

LOCATION PLAN 1:500

- 1. Building name signage - will be subservient to height of structure
- 2. Corrugated metal sheet roofing material
- 3. Void areas in the elevation will be filled with temporary infill test panels for educational and research purposes - refer to the Design and Access statement for information about the materiality and appearance of the panels.
- 4. Softwood timber framed and clad decking to plinth, ramp, and floor finishes.
- 5. Solar Panel Array
- 6. Access to ramp
- 7. Integrated bench

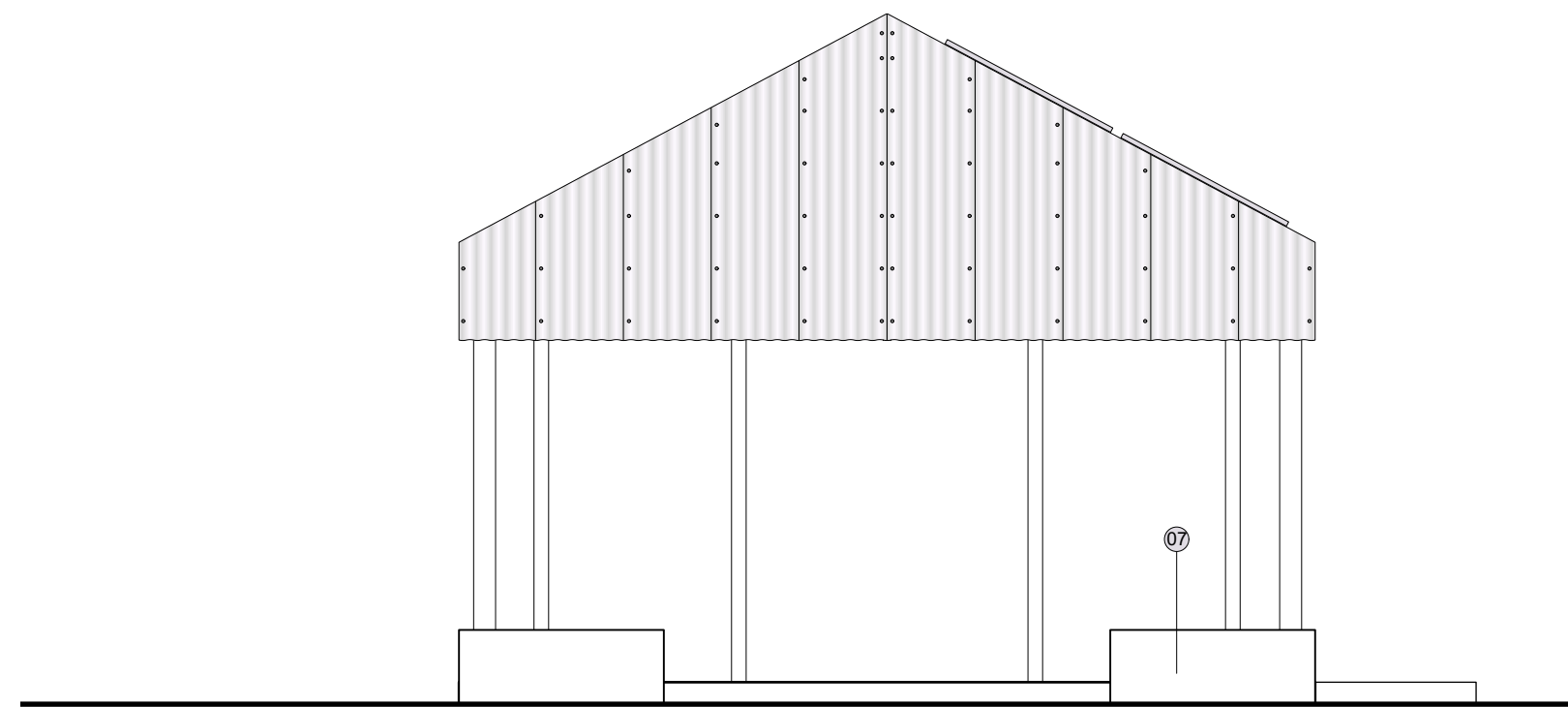

Proposed Elevation 2

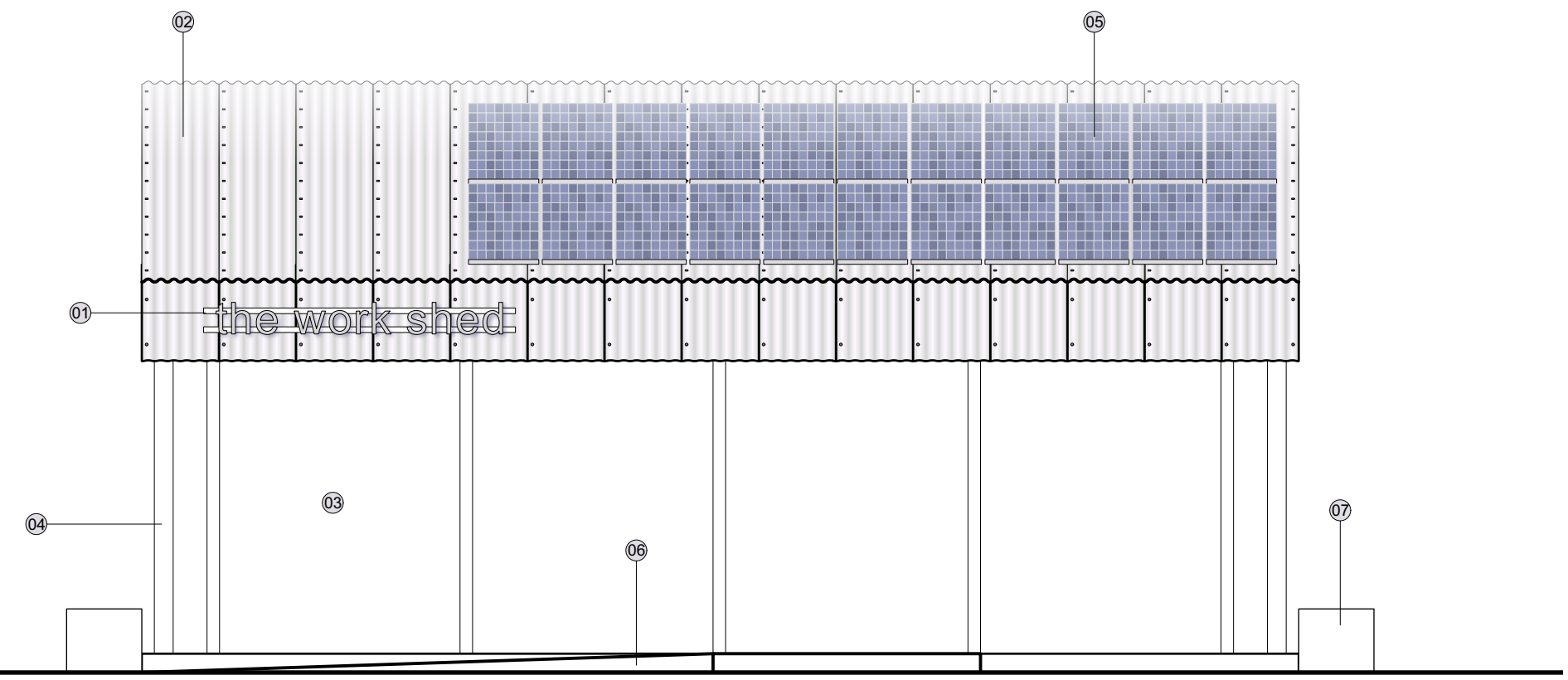

Proposed Elevation 1

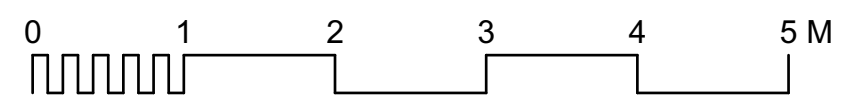

This Drawing is Copyright and may not be reproduced or used for any purpose other than that intended without the prior agreement of Oxford Brookes University.

Crown copyright and database rights 2012.  
Ordnance Survey 0100031673

Oxford Brookes University takes no responsibility to the accuracy of all information including any building and underground services shown. Any services are indicative only and should be checked on site. The drawing must never be used for setting out of works

All dimensions and sizes to be verified on site.

Do not scale from this drawing.

The accuracy of these drawings relies on the feedback from the users. If any discrepancies are discovered, please call. Tel: 01865 484637

- Rev E - Update to notes
- Rev D - Update to title
- Rev C - Revised Planning
- Rev B - Scale bar added
- Rev A - Issued for planning

Site: HEADINGTON CAMPUS

Area: GIPSY LANE

Dwg Title:  
PROPOSED ELEVATIONS 1 + 2

Scale: 1:50

Drawn: RS Date: Jun 2023

Dwg No: P112 Rev No: E