

Level 0 - Pre-Existing ground floor

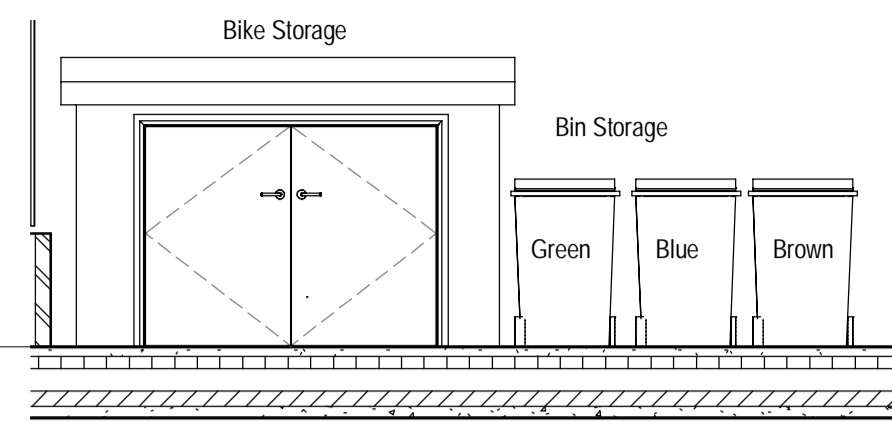

3 Section 12
1 : 50

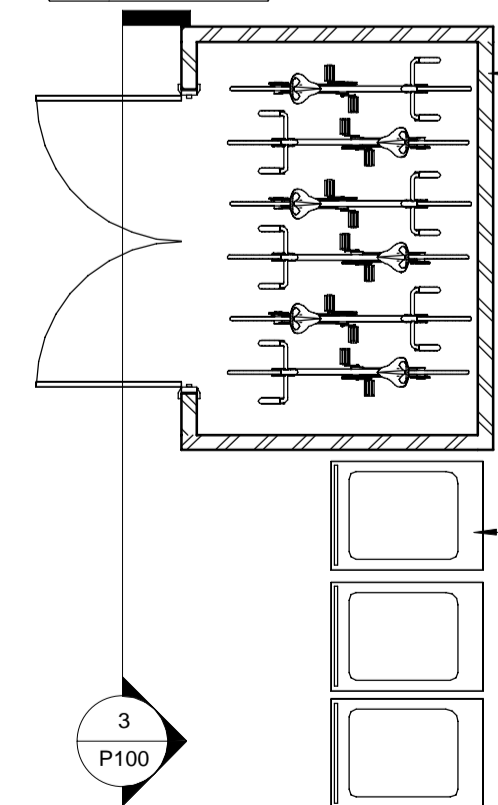
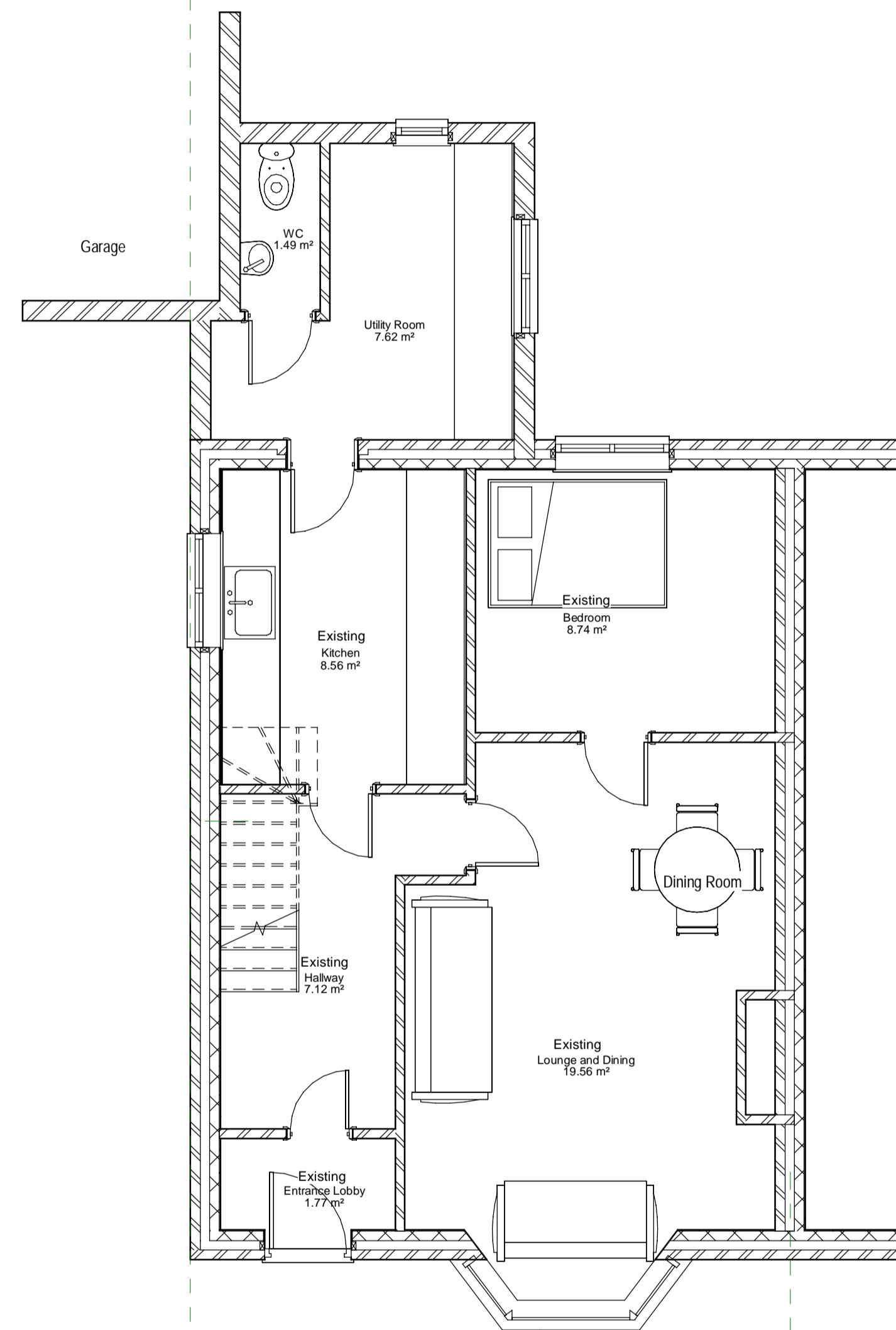

Proposed Bicycle Storage
Constructed from Closed Board Feather Edge boards
75x75mm treated timber posts on concrete base.
Provide Long Throw Gate Lock Single Locking 70mm on double door.

Proposed Bin Store
Green: General Waste
Blue: Recycling
Brown: Garden Waste

1 Level 0 - Existing ground floor
1 : 50

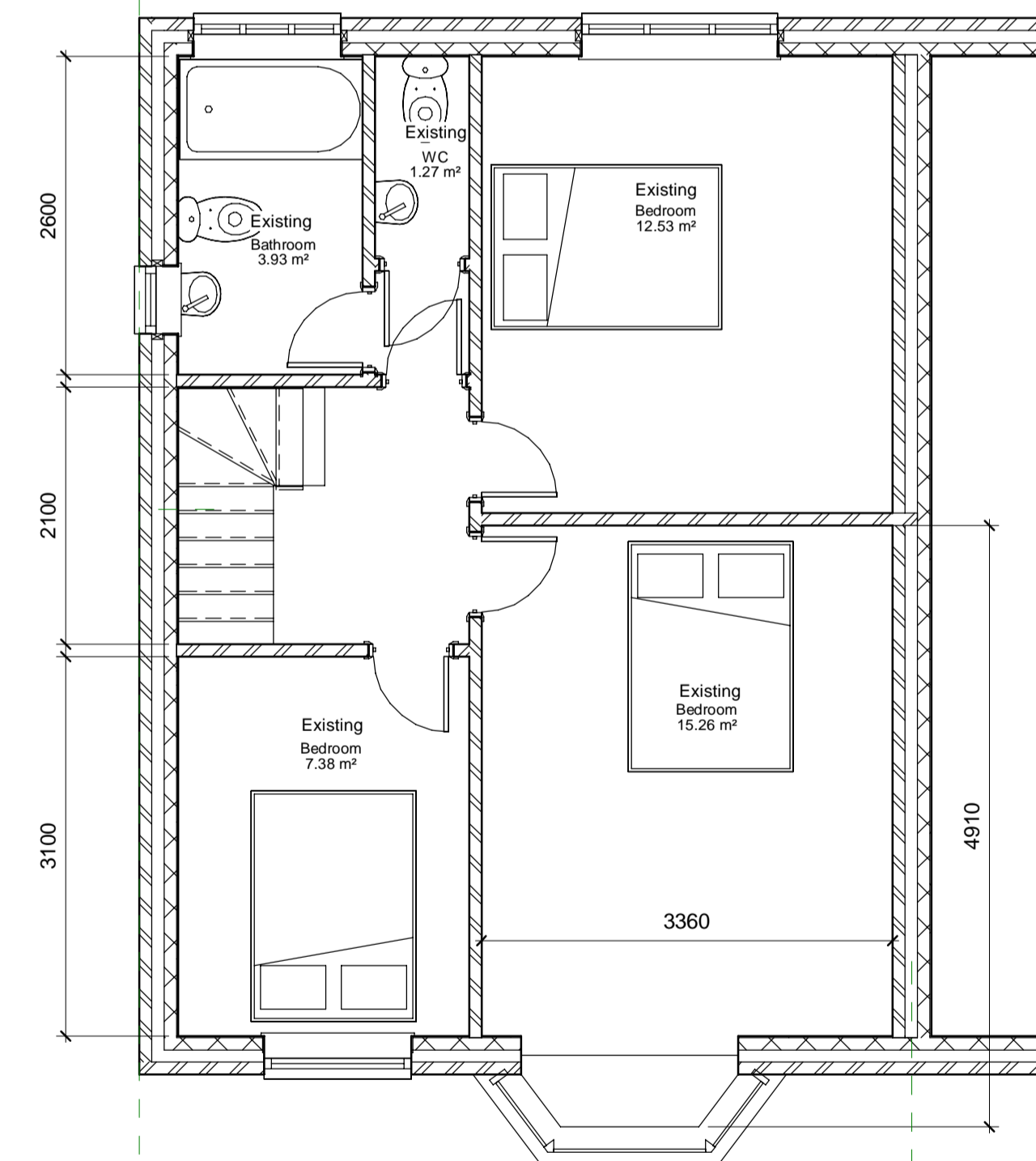

2 Level 1 - Existing First Floor
1 : 50

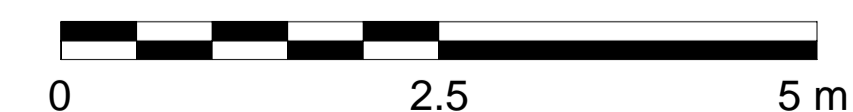

Rev	Description	Date

CODE	SUITABILITY DESCRIPTION
STATUS	PURPOSE OF ISSUE

PROJECT

12 Belvedere Road Oxford
Oxfordshire OX4 2AZ

TITLE
Existing Floor Plans

CLIENT
Mr Hongwei Yao

DRAWN BY Mohd N	CHECKED BY Mohd N	DATE 10/27/20
--------------------	----------------------	------------------

SCALE (@ A1) 1 : 50	PROJECT NUMBER OX4
------------------------	-----------------------

DRAWING NUMBER P100	REV
------------------------	-----