



NOTES:

TO BE READ IN CONJUNCTION WITH:

**IMPORTANT NOTE:**  
ALL PRESENTED DIMENSIONS AND LEVELS ON THIS DRAWING MUST BE CHECKED ON SITE BY THE CONTRACTOR/MANUFACTURER PRIOR TO THE COMMENCEMENT OF ANY WORKS ON SITE OR THE MANUFACTURE OF ANY SITE COMPONENTS

Rev	Description	Date	By
A	Glazing bar detail added	27.02.24	EM

Drawing No.: <b>1200/741</b>	Rev: <b>A</b>
Scale: <b>1:20 &amp; 1:5</b>	@ <b>A3</b>
Drawn By: <b>EM</b>	Date: <b>12.02.2024</b>

**PLANNING**

Title: <b>Details Proposed French Door Set</b>
Client: <b>Lino &amp; Artemis Carbosiero</b>
Site Address: <b>9 Molyneux Street, London NW1 5HP</b>
<small>This drawing remains the property of Izzi Renovations Ltd.</small>

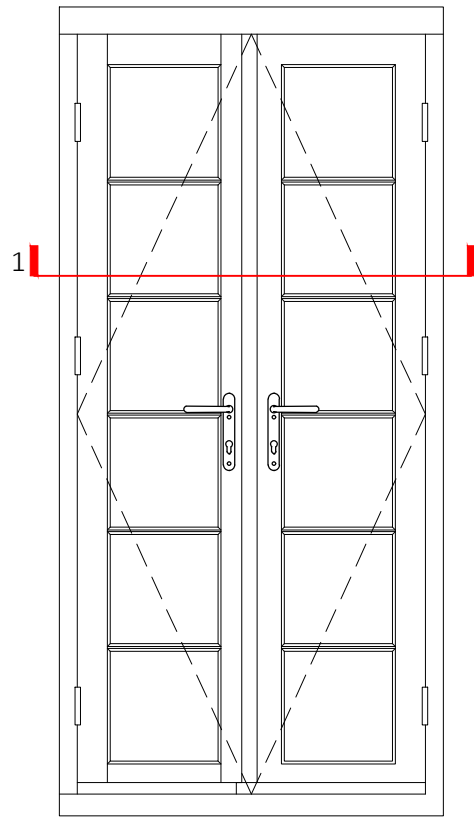

**French door  
Set Elevation  
1:20**

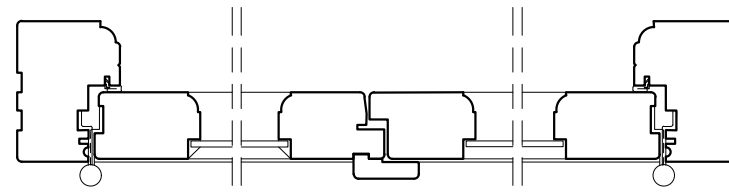

**Section 1  
1:5**

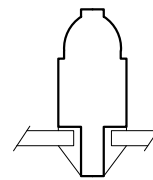

**Glazing Bar  
Detail  
1:2**

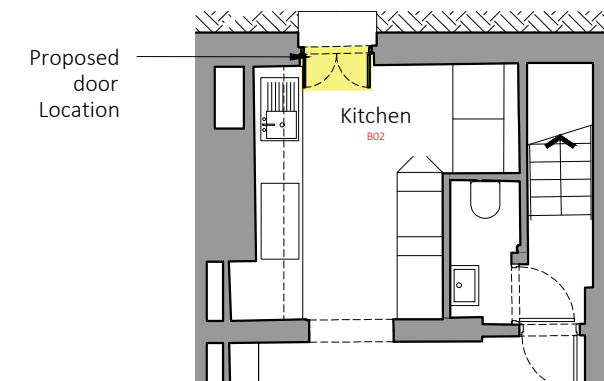

**Basement Plan 1:100**

