

NORTH: 

SCALE at A3:



GENERAL NOTES:

This drawing remains the property of Locksley Architects Ltd, reproduction shall only be allowed with written permission.

This drawing is not to be scaled for construction purposes, use written dimensions only. Any discrepancies to be reported to the architect. All dimensions to be checked on site. The contractor is responsible for all dimensions and setting out of the work on site. The contractor must ensure that all elements of the work comply with current building regulations.

PROJECT NOTES:

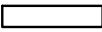
 Non original walls to be demolished

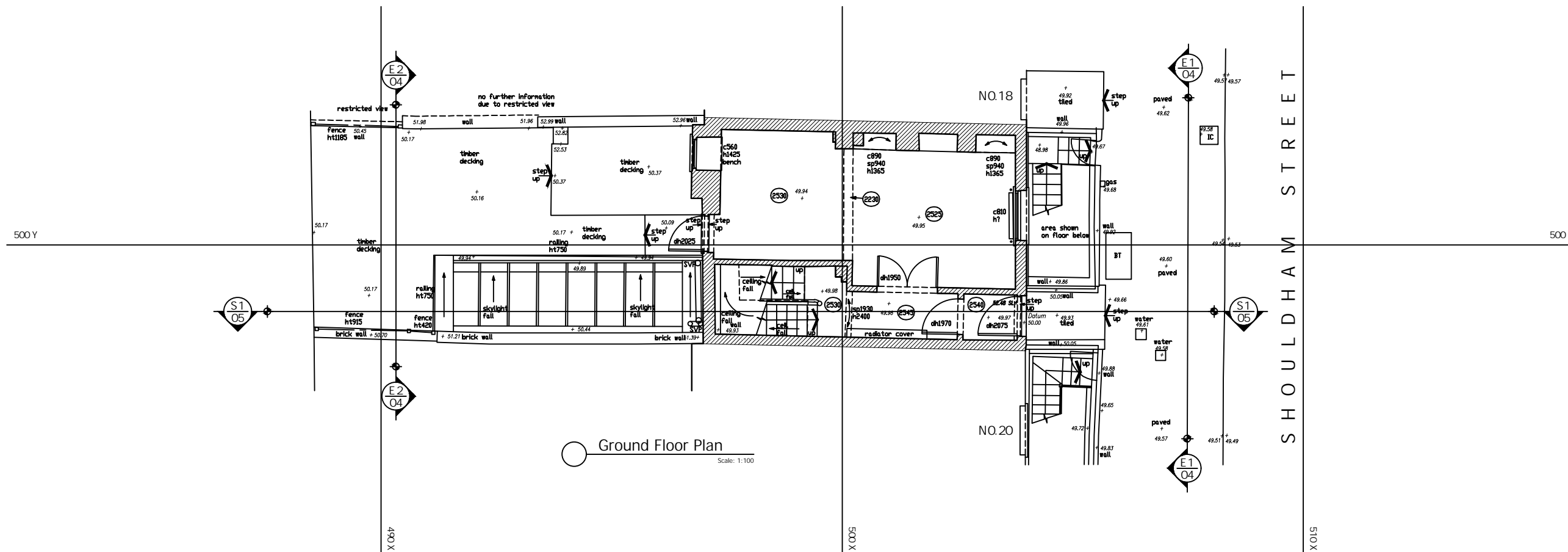
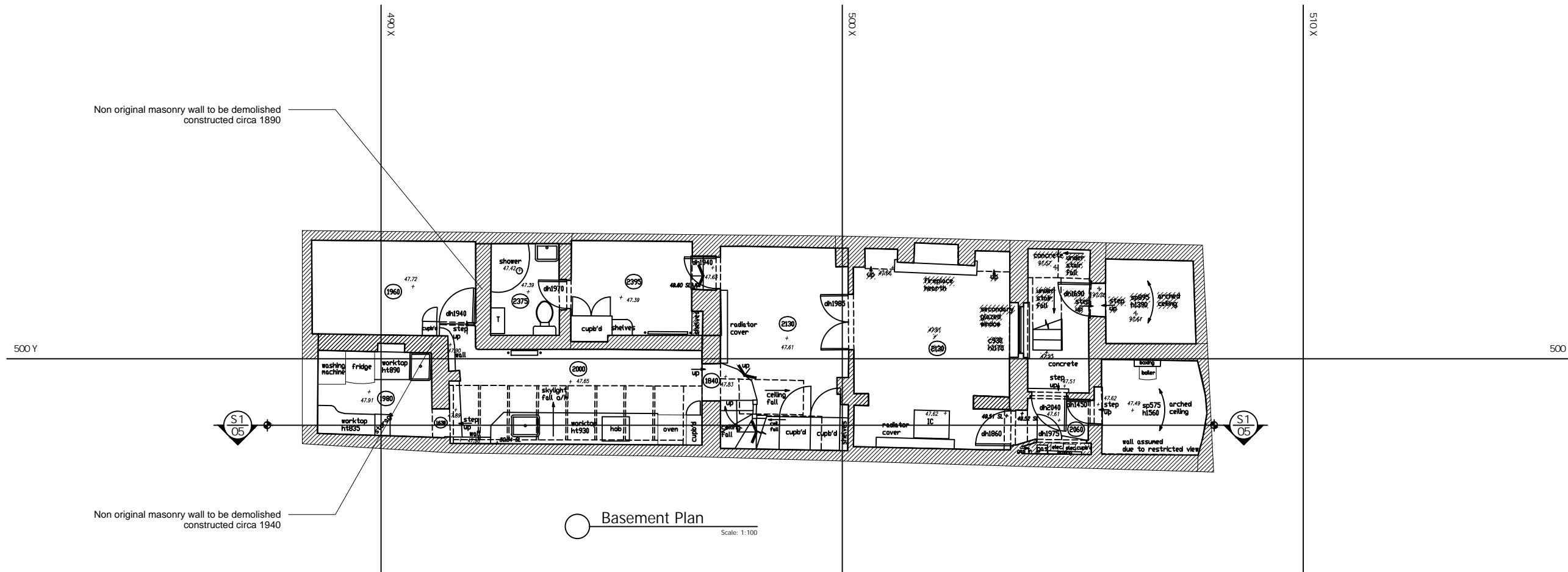

Issued for Planning	23/02/2024	B
Issued for Client Approval	05/02/2024	A



LOCKSLEY
ARCHITECTS

Architect Details
11 Pembridge Mews, Notting Hill, London W11 3EQ
info@locksleyarchitects.com
0207 206 2727

Project 19 Shouldham Street		
Title Existing Plans		
Job No 1115	Drg No E01	Revision B

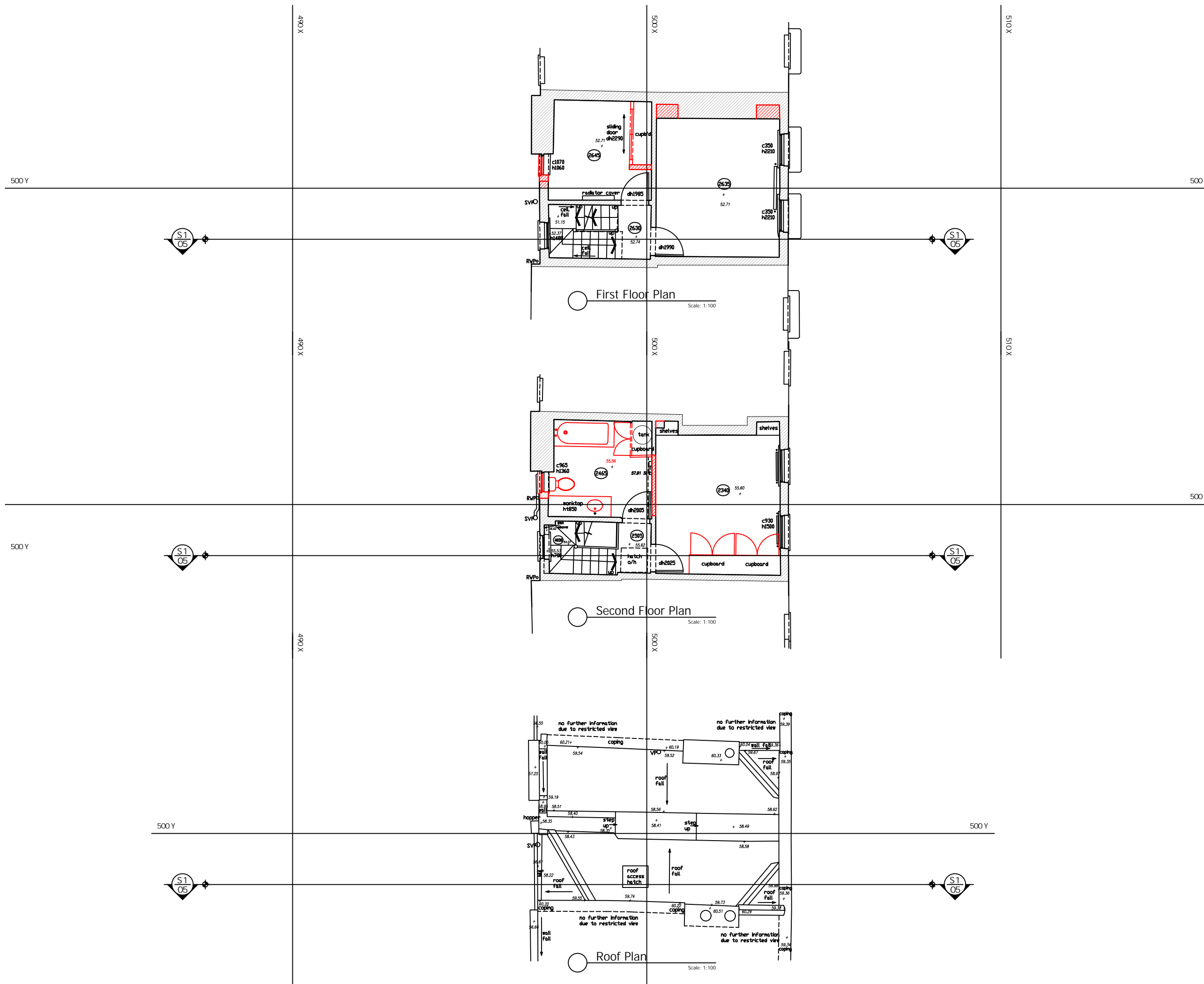

NORTH: 

SCALE at A3:





GENERAL NOTES:

This drawing remains the property of Locksley Architects Ltd. reproduction shall only be allowed with written permission.

This drawing is not to be scaled for construction purposes, use written dimensions only. Any discrepancies to be reported to the architect. All dimensions to be checked on site. The contractor is responsible for all dimensions and setting out of the work on site. The contractor must ensure that all elements of the work comply with current building regulations.

PROJECT NOTES:

 Proposed walls to be demolished



LOCKSLEY
ARCHITECTS

Architect Details
11 Pembridge Mews, Notting Hill, London W11 3EQ
info@locksleyarchitects.com
0207 206 2727

Project
19 Shouldham Street

Title
Existing Plans

Job No 1115	Drg No E02	Revision
-----------------------	----------------------	----------

NORTH:

SCALE at A3:



GENERAL NOTES:

This drawing remains the property of Locksley Architects Ltd. reproduction shall only be allowed with written permission.

This drawing is not to be scaled for construction purposes, use written dimensions only. Any discrepancies to be reported to the architect. All dimensions to be checked on site. The contractor is responsible for all dimensions and setting out of the work on site. The contractor must ensure that all elements of the work comply with current building regulations.

PROJECT NOTES:



Front Elevation Scale: 1:100

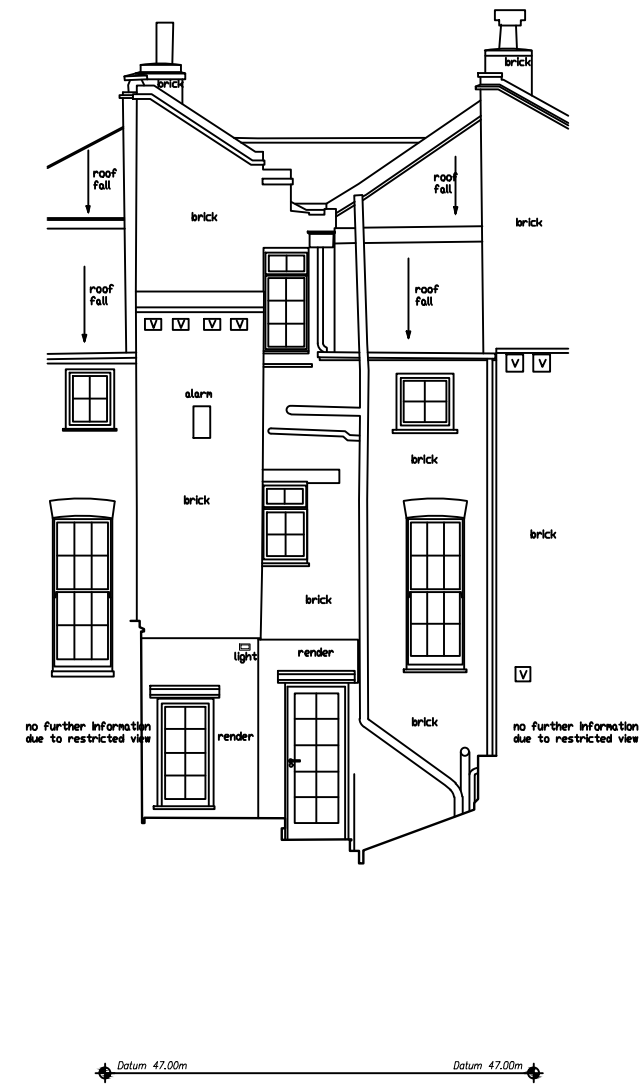

Rear Elevation Scale: 1:100

Issued for Planning	23/02/2024	B
Issued for Client Approval	05/02/2024	A



LOCKSLEY
ARCHITECTS

Architect Details
11 Pembridge Mews, Notting Hill, London W11 3EQ
info@locksleyarchitects.com
0207 206 2727

Project
19 Shouldham Street

Title
Existing Sections

Job No 1115	Drg No E03	Revision B
-----------------------	----------------------	----------------------

NORTH:

SCALE at A3:



GENERAL NOTES:

This drawing remains the property of Locksley Architects Ltd, reproduction shall only be allowed with written permission.

This drawing is not to be scaled for construction purposes, use written dimensions only. Any discrepancies to be reported to the architect. All dimensions to be checked on site. The contractor is responsible for all dimensions and setting out of the work on site. The contractor must ensure that all elements of the work comply with current building regulations.

PROJECT NOTES:

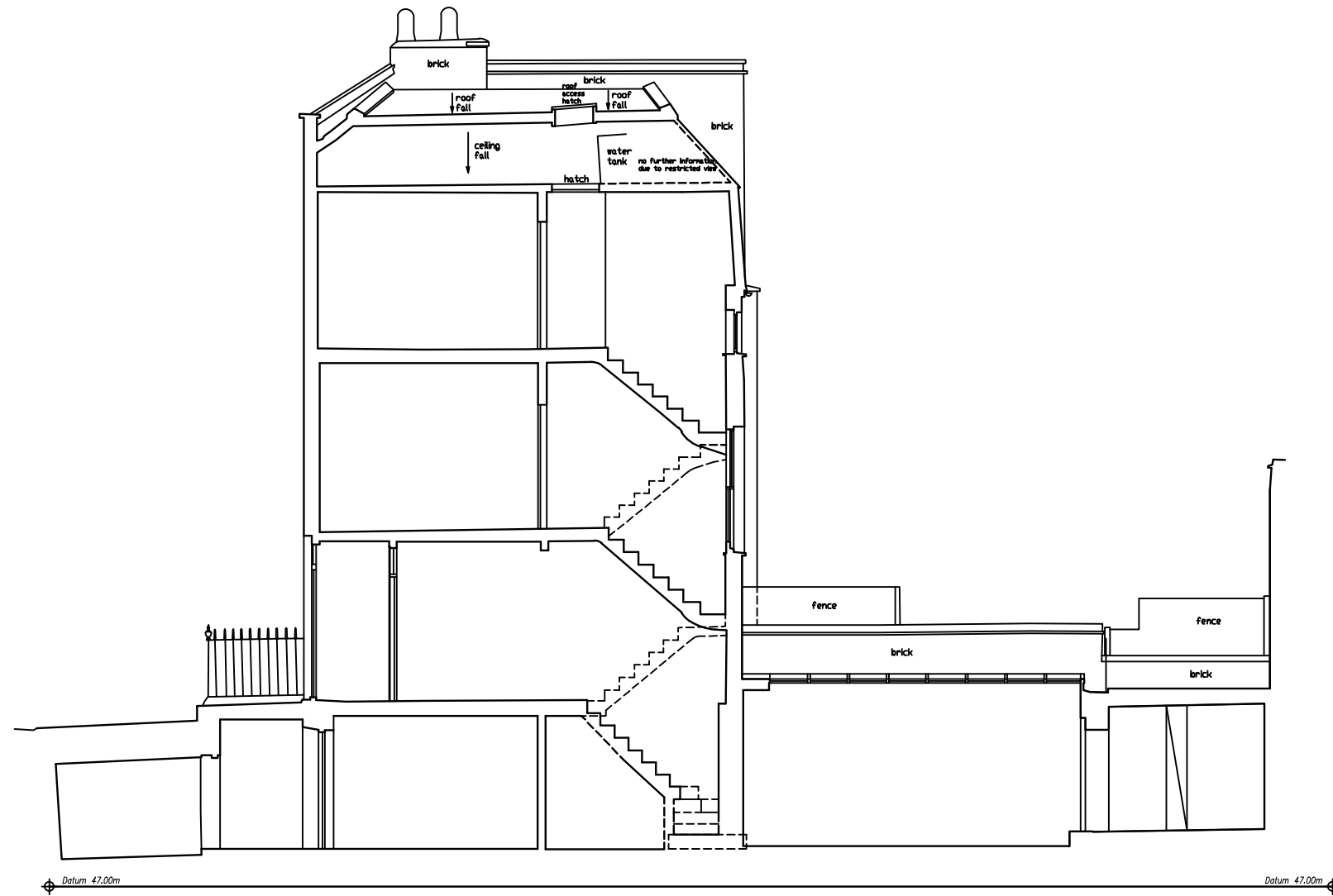

Section Scale: 1:100

Issued for Planning 23/02/2024 B
Issued for Client Approval 05/02/2024 A

 LOCKSLEY ARCHITECTS		
Architect Details 11 Pembridge Mews, Notting Hill, London W11 3EQ info@locksleyarchitects.com 0207 206 2727		
Project 19 Shouldham Street		
Title Existing Section		
Job No 1115	Drg No E04	Revision B

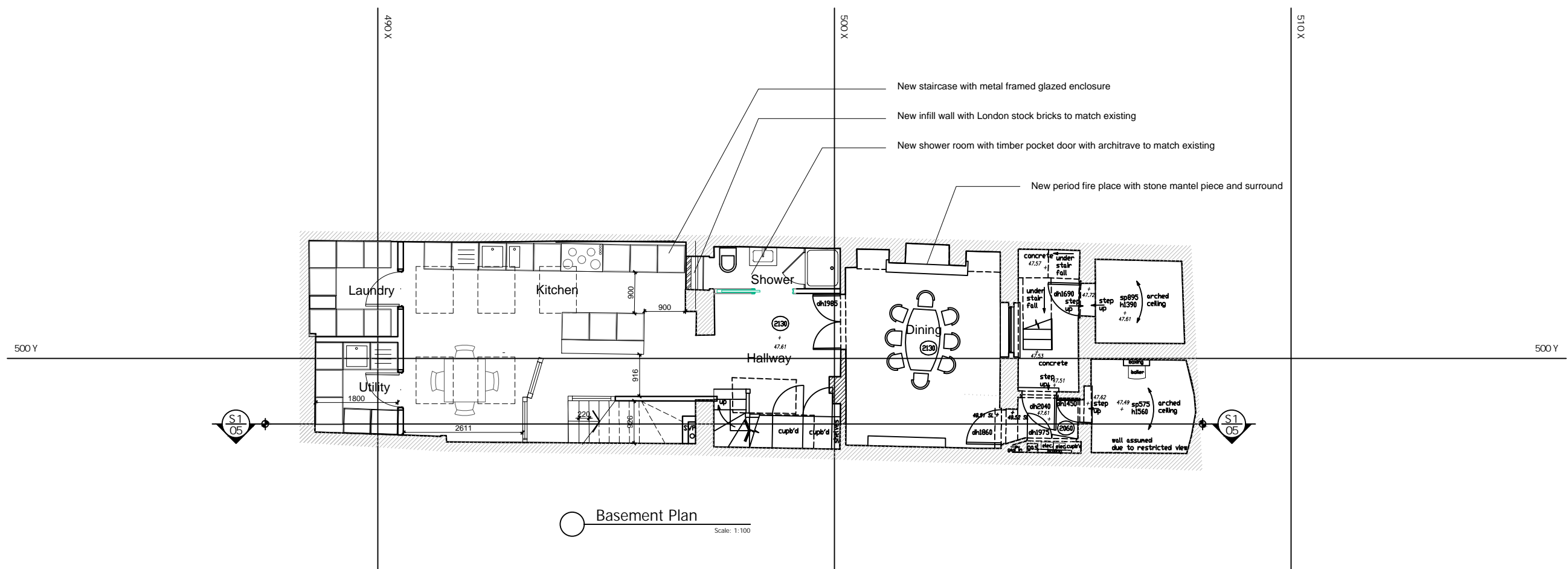

Basement Plan
Scale: 1:100

NORTH:

SCALE at A3:



GENERAL NOTES:

This drawing remains the property of Locksley Architects Ltd. reproduction shall only be allowed with written permission.

This drawing is not to be scaled for construction purposes, use written dimensions only. Any discrepancies to be reported to the architect. All dimensions to be checked on site. The contractor is responsible for all dimensions and setting out of the work on site. The contractor must ensure that all elements of the work comply with current building regulations.

PROJECT NOTES:

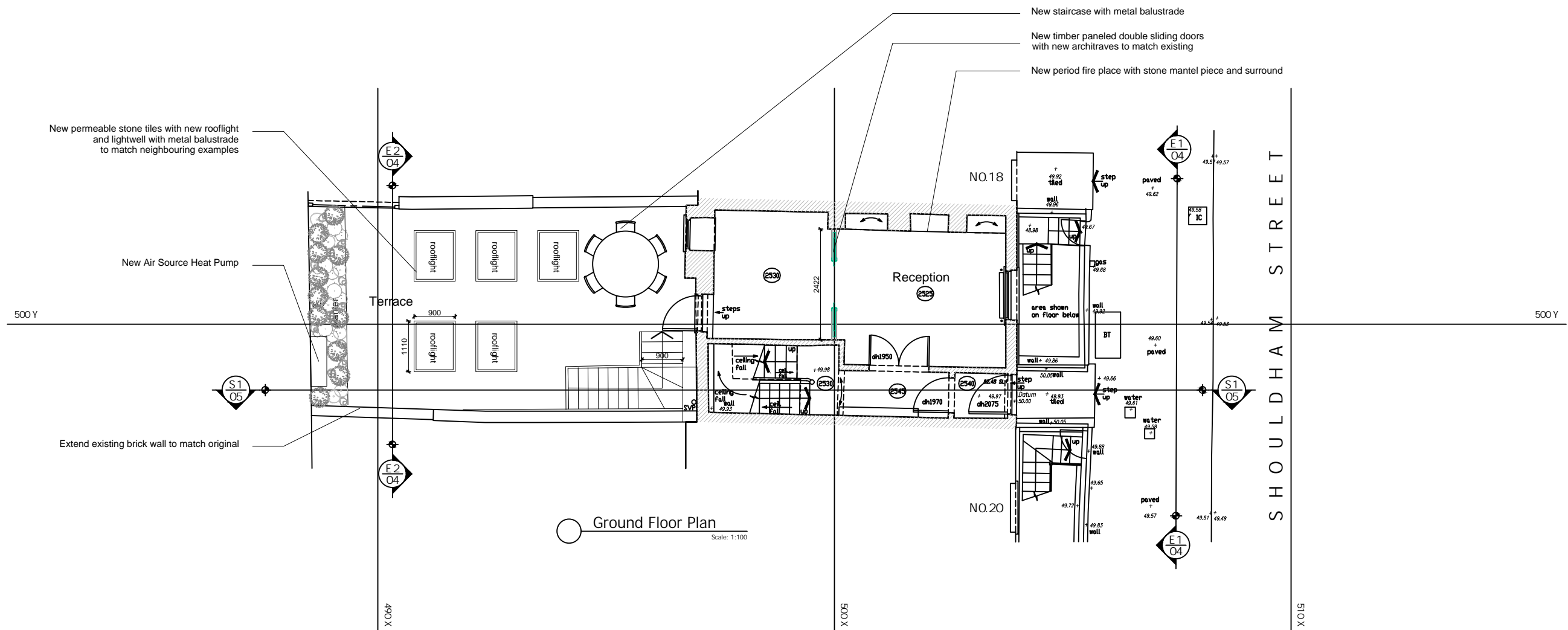

Ground Floor Plan
Scale: 1:100

Issued for Planning 23/02/2024 B
Issued for Client Approval 05/02/2024 A



LOCKSLEY
ARCHITECTS

Architect Details
11 Pembridge Mews, Notting Hill, London W11 3EQ
info@locksleyarchitects.com
0207 206 2727

Project
19 Shouldham Street

Title
Proposed Plans

Job No 1115	Drg No P01	Revision B
-----------------------	----------------------	----------------------

NORTH: 

SCALE at A3:



GENERAL NOTES:

This drawing remains the property of Locksley Architects Ltd. reproduction shall only be allowed with written permission.

This drawing is not to be scaled for construction purposes, use written dimensions only. Any discrepancies to be reported to the architect. All dimensions to be checked on site. The contractor is responsible for all dimensions and setting out of the work on site. The contractor must ensure that all elements of the work comply with current building regulations.

PROJECT NOTES:

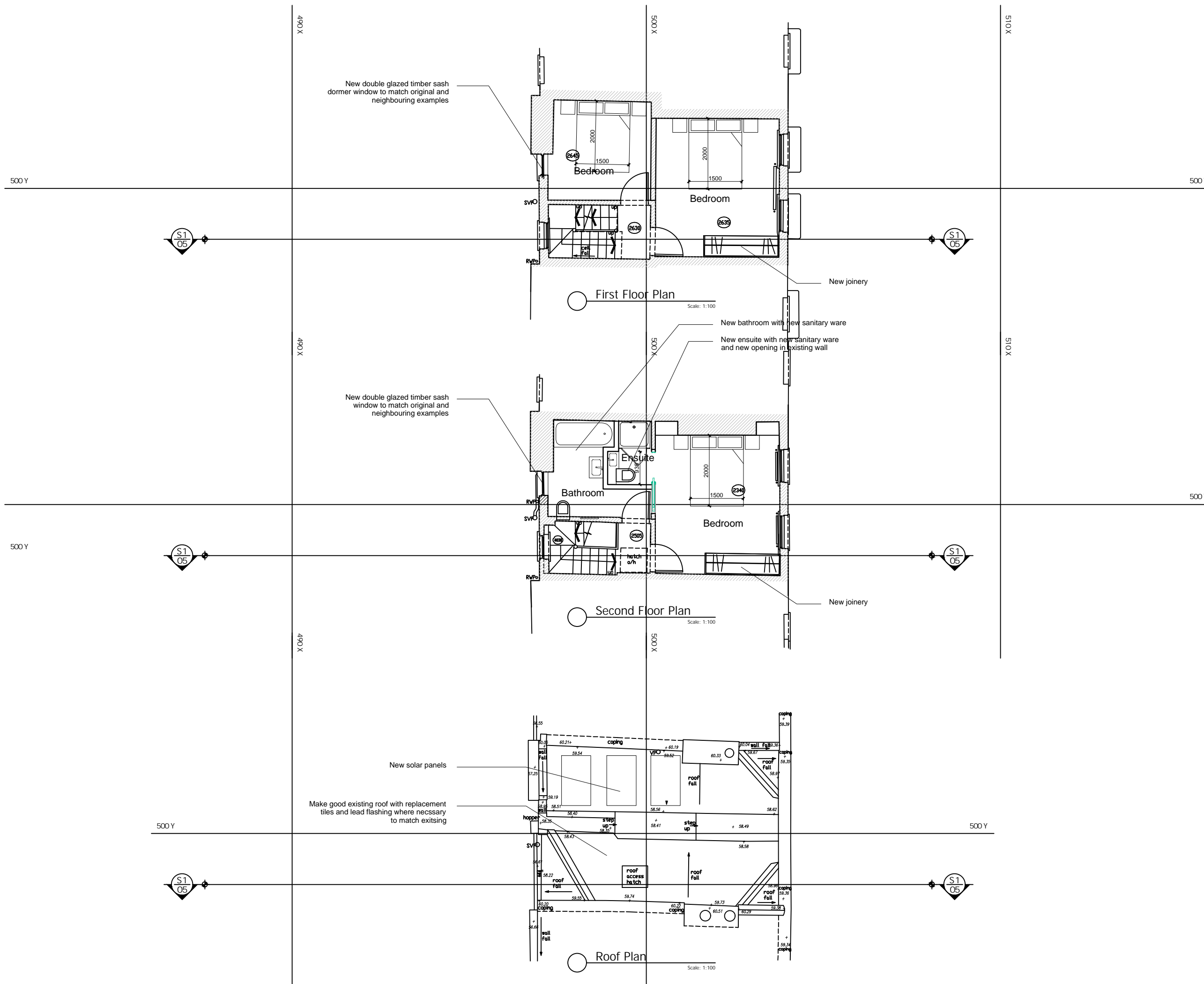

Issued for Planning	23/02/2024	B
Issued for Client Approval	05/02/2024	A

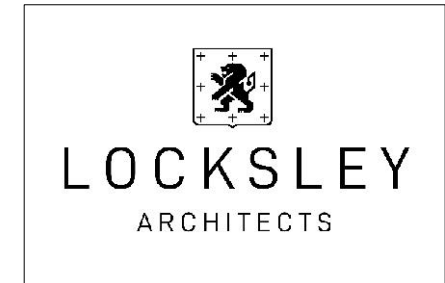

Architect Details
 11 Pembridge Mews, Notting Hill, London W11 3EQ
 info@locksleyarchitects.com
 0207 206 2727

Project
19 Shouldham Street

Title
Proposed Plans

Job No	Drg No	Revision
1115	P02	B

NORTH:

SCALE at A3:



0m 5m.

GENERAL NOTES:

This drawing remains the property of Locksley Architects Ltd. reproduction shall only be allowed with written permission.

This drawing is not to be scaled for construction purposes, use written dimensions only. Any discrepancies to be reported to the architect. All dimensions to be checked on site. The contractor is responsible for all dimensions and setting out of the work on site. The contractor must ensure that all elements of the work comply with current building regulations.

PROJECT NOTES:

Make good existing roof with replacement tiles and lead flashing where necessary to match existing

New double glazed timber sash dormer window to match neighbouring examples

New double glazed timber sash window to match original and neighbouring examples

New 1100mm high metal balustrade around lightwell to match neighbouring examples

New 200mm high metal balustrade to match neighbouring examples



Front Elevation Scale: 1:100

New timber paneled front door with glazed fan light to match neighbouring examples

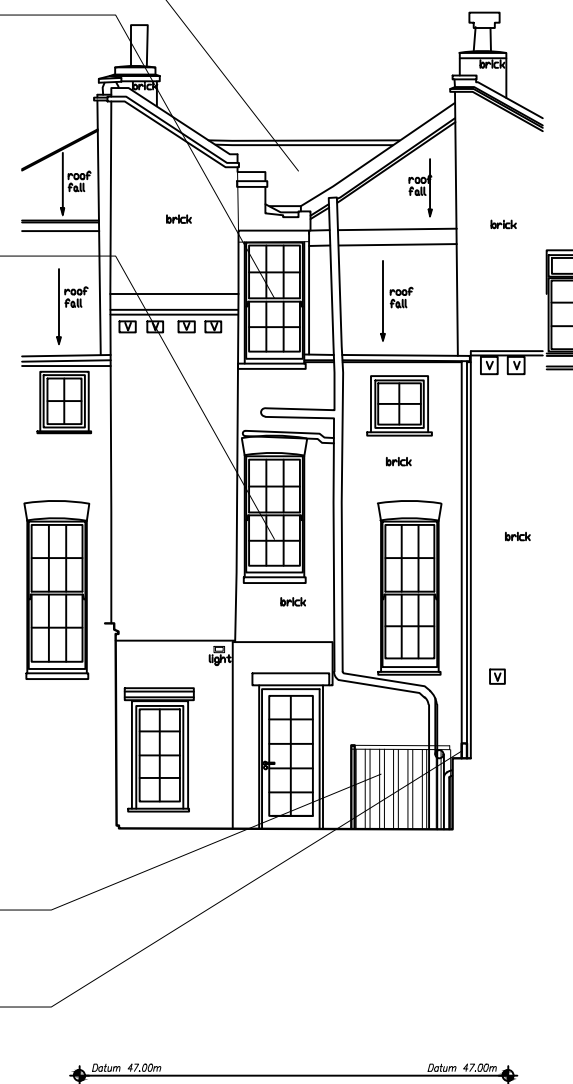

Rear Elevation Scale: 1:100

Issued for Planning 23/02/2024 B
Issued for Client Approval 05/02/2024 A

LOCKSLEY
ARCHITECTS

Architect Details
11 Pembridge Mews, Notting Hill, London W11 3EQ
info@locksleyarchitects.com
0207 206 2727

Project
19 Shouldham Street

Title
Proposed Elevations

Job No 1115	Drg No P03	Revision B
-----------------------	----------------------	----------------------

NORTH:

SCALE at A3:



GENERAL NOTES:

This drawing remains the property of Locksley Architects Ltd, reproduction shall only be allowed with written permission.

This drawing is not to be scaled for construction purposes, use written dimensions only. Any discrepancies to be reported to the architect. All dimensions to be checked on site. The contractor is responsible for all dimensions and setting out of the work on site. The contractor must ensure that all elements of the work comply with current building regulations.

PROJECT NOTES:

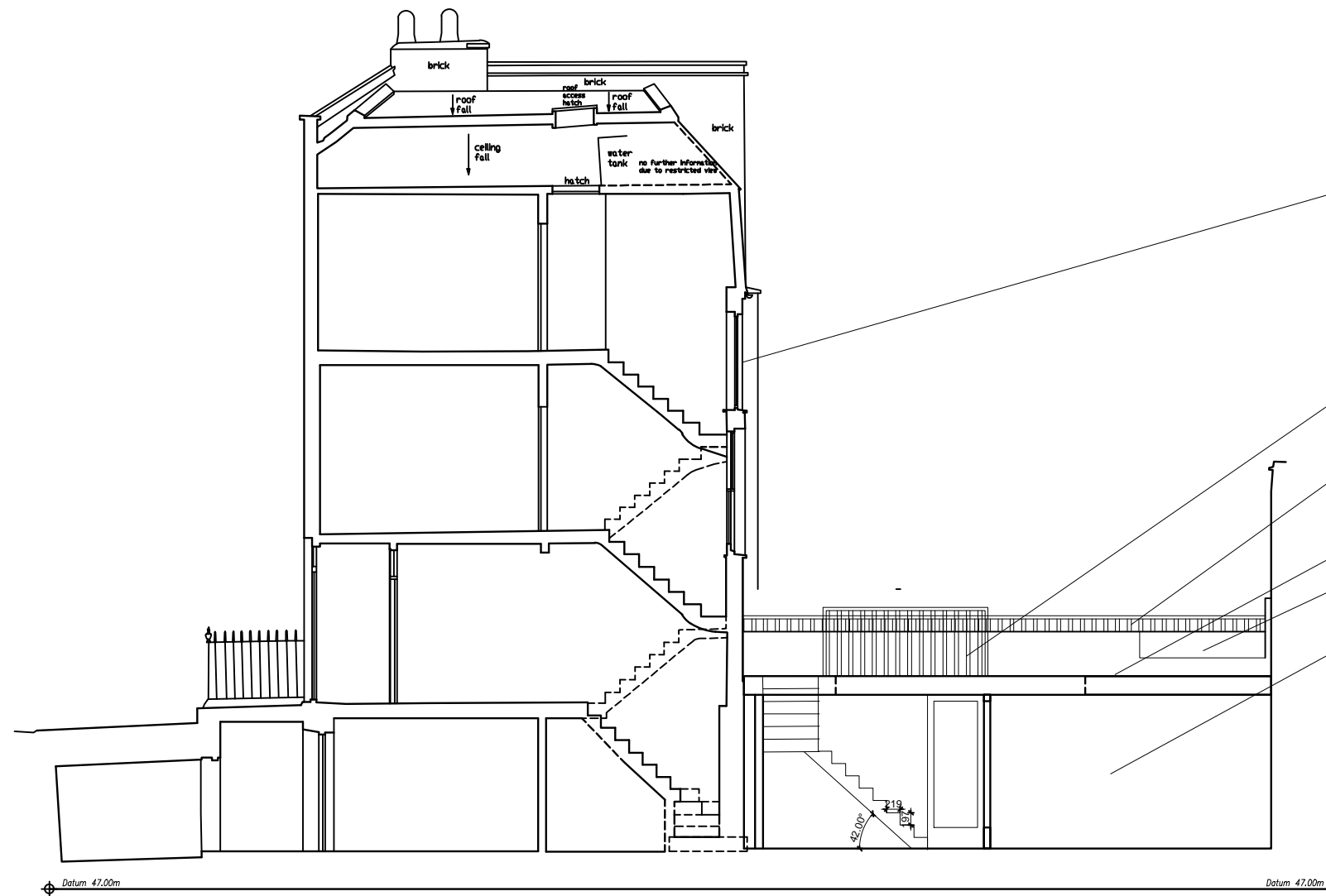

New timber sash double glazed window to match original and neighbouring examples

New 1100mm high metal balustrade around staircase to match neighbouring examples

New 200mm high metal balustrade to match neighbouring examples

New timber decking with new roof light and lightwell

Extend existing brick wall to match original

New metal framed double glazed doors and windows

Section Scale: 1:100

Issued for Planning	23/02/2024	B
Issued for Client Approval	05/02/2024	A

 LOCKSLEY ARCHITECTS		
<small>Architect Details</small> 11 Pembridge Mews, Notting Hill, London W11 3EQ info@locksleyarchitects.com 0207 206 2727		
<small>Project</small> 19 Shouldham Street		
<small>Title</small> Proposed Elevations		
<small>Job No</small> 1115	<small>Drg No</small> P04	<small>Revision</small> B