

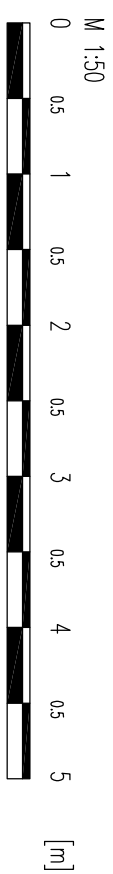

100 x 100 SHS post on
baseplate on 750 x 750 x
400 dp concrete pad.

2412

1455

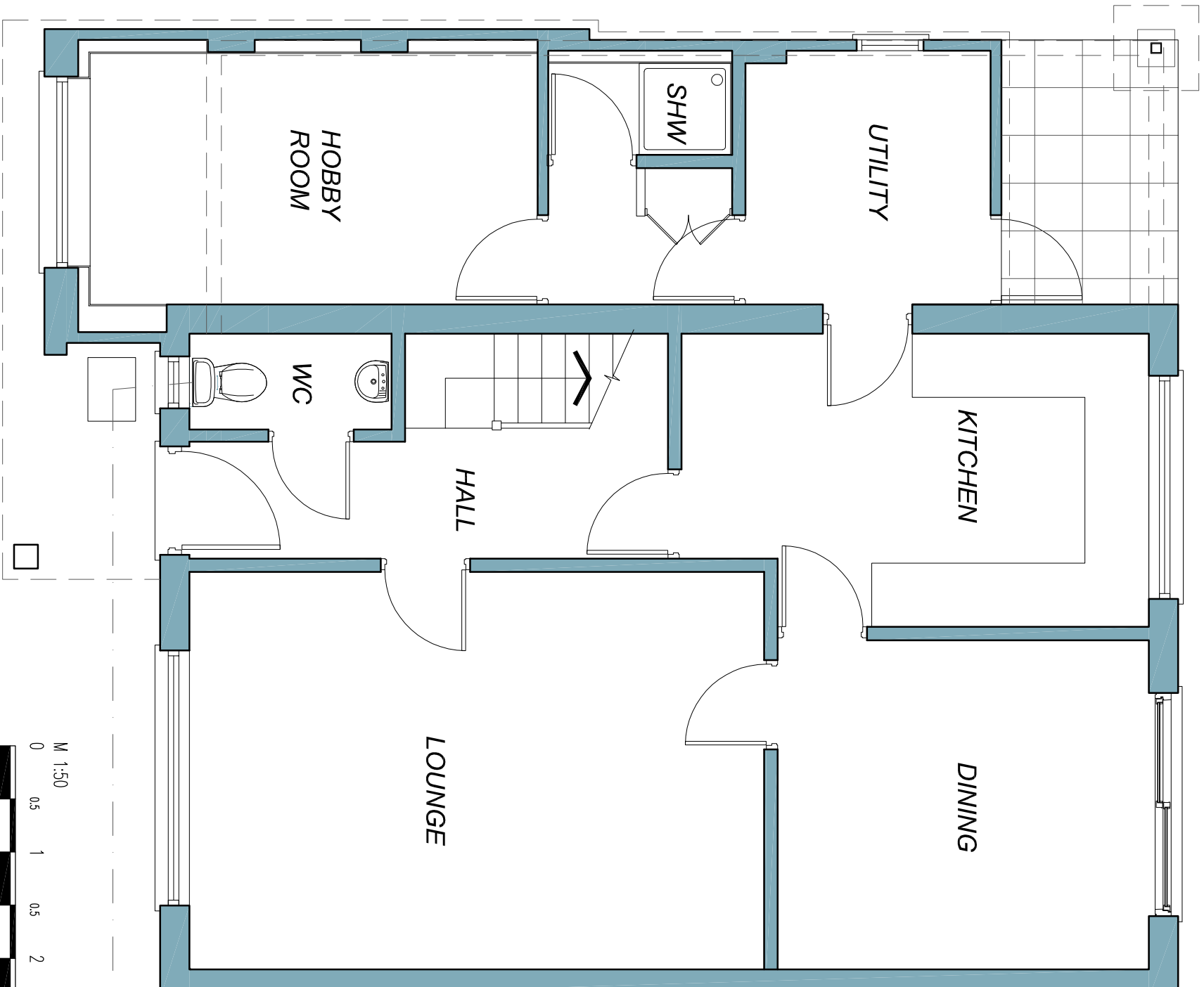

1:50 scale @ A3

NB
(1) FIGURED DIMENSIONS MUST BE TAKEN IN PREFERENCE TO SCALED DIMENSIONS AND SITE DIMENSIONS ARE TO BE CHECKED BEFORE WORK IS PUT IN HAND.
(2) THIS DRAWING IS THE COPYRIGHT OF MILES & COMPANY CHARTERED SURVEYORS AND MUST NOT BE REPRODUCED OR USED WITHOUT THEIR WRITTEN PERMISSION.

Rev:-	Description:-	Date:-	Chkd by:-

Project:-
35 Tollerford Road
POOLE
BH17 9AF

Title:-
Proposed Ground Floor Plan

Client:-
Mr & Mrs Collins

Scale:-
1:50 @ A3

Drawn By:- PN
Date:- 22-2-24
Checked By:- M&Co.
Date:-
Job No:- 235-35TR
Drg No:- 04
Rev:-



39 Tollerford Road, POOLE,
Dorset, BH17 9AQ
Tel: 01202 722723 E: office@milesandco.org.uk
www.milesandco.org.uk