

Check all dimensions on site before commencing works.  
 This is not a complete working drawing, for Planning and Building Regulations use only. Additional information may be required as work proceeds.

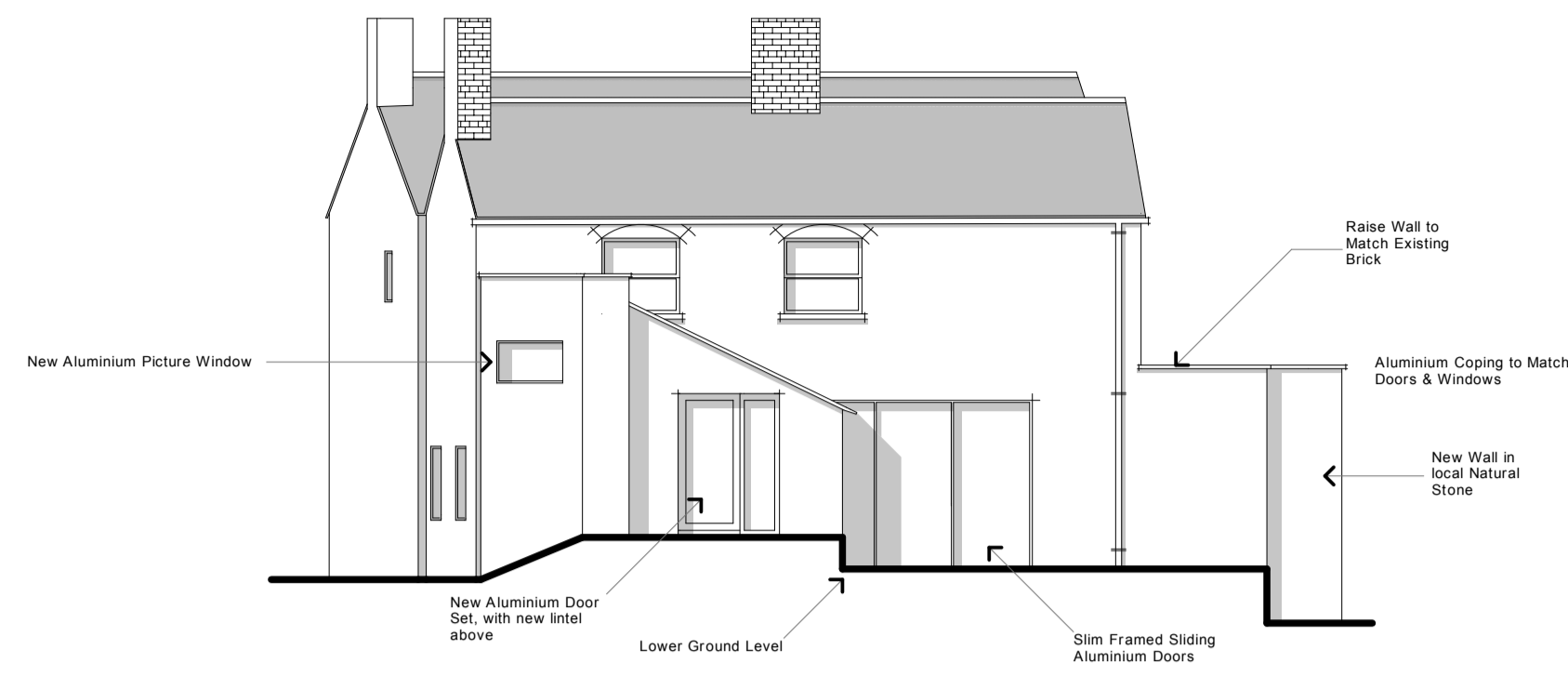

**PROPOSED REAR (EAST) FACING ELEVATION**



**PROPOSED SIDE (NORTH) FACING ELEVATION**

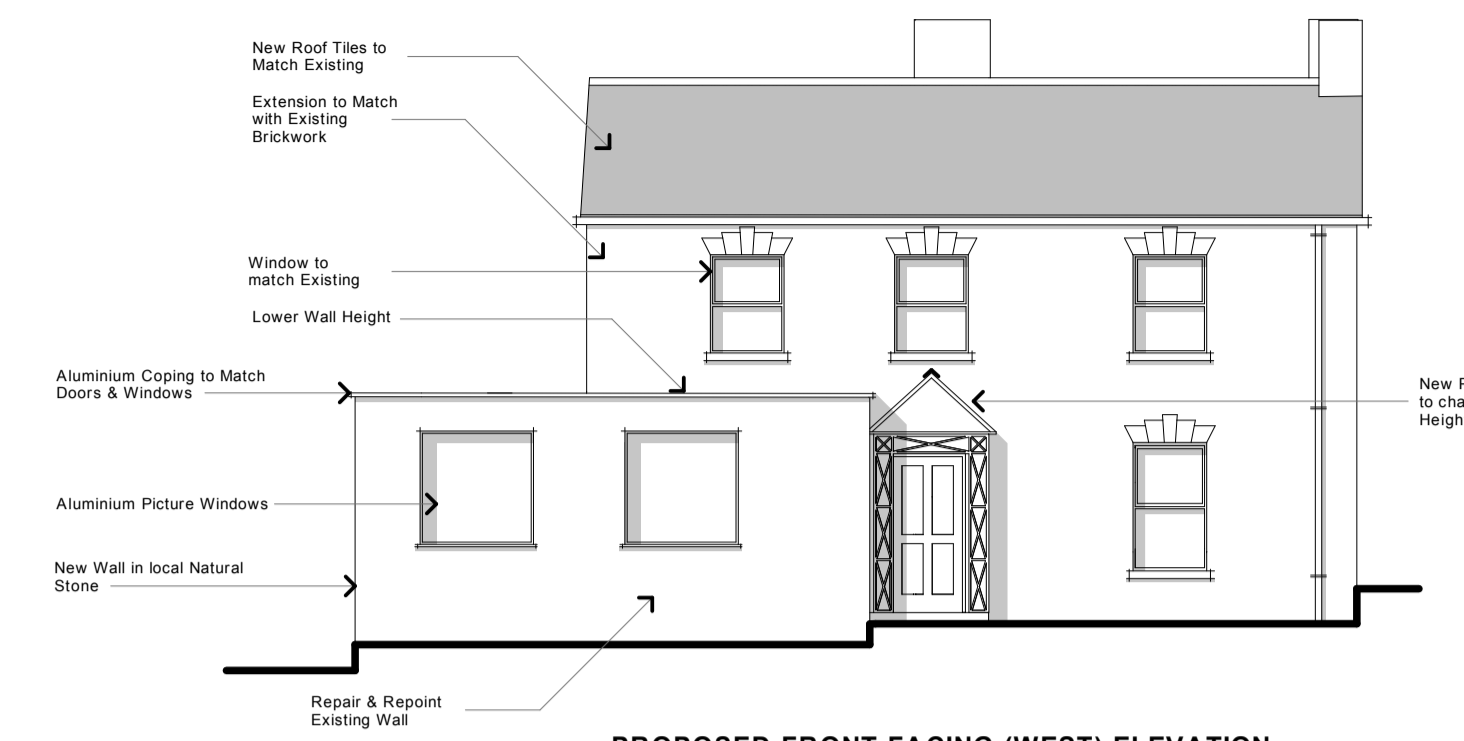

**PROPOSED FRONT FACING (WEST) ELEVATION**

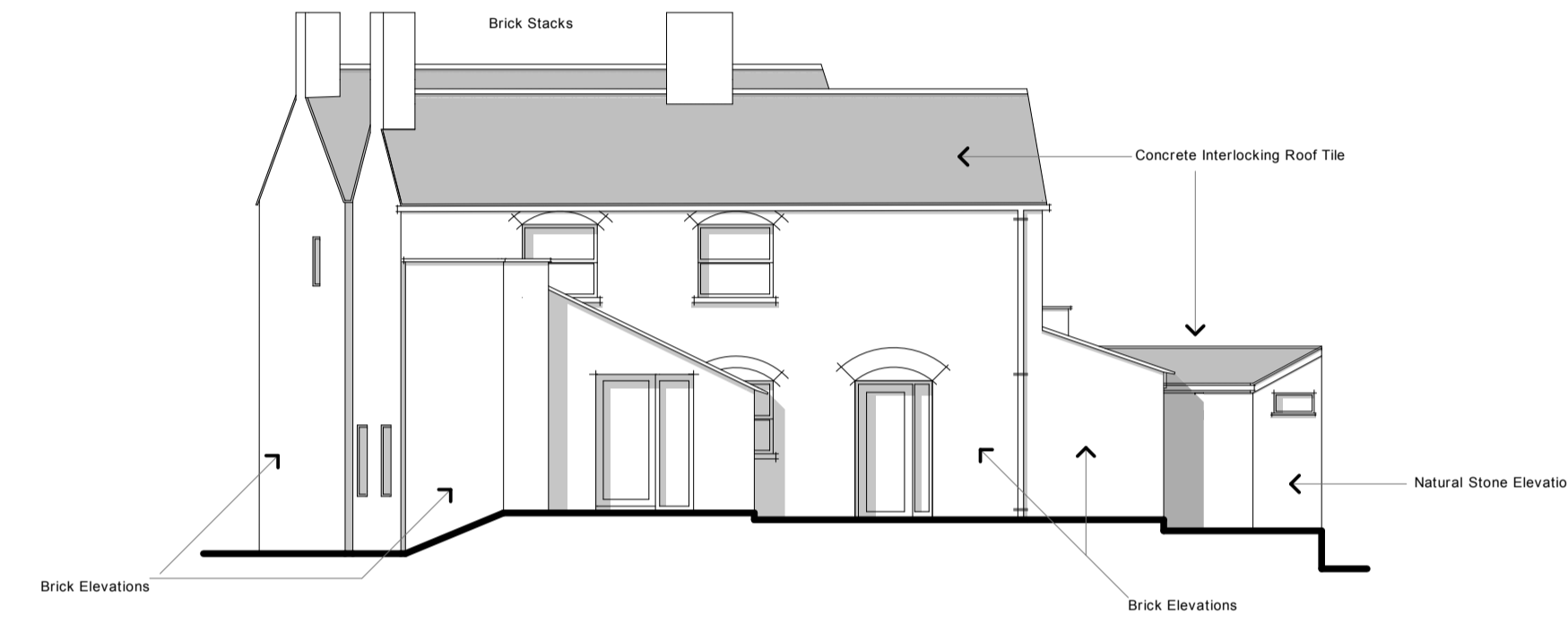

**EXISTING REAR (EAST) FACING ELEVATION**

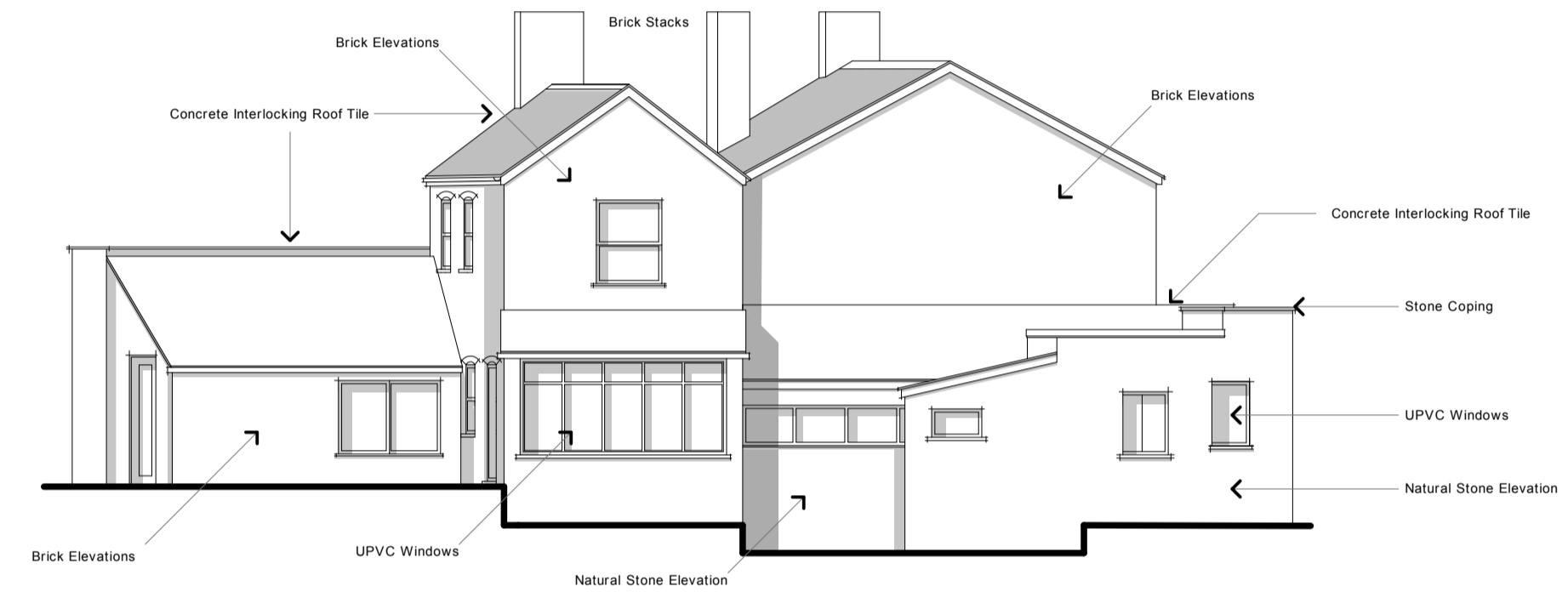

**EXISTING SIDE (NORTH) FACING ELEVATION**



**EXISTING FRONT FACING (WEST) ELEVATION**

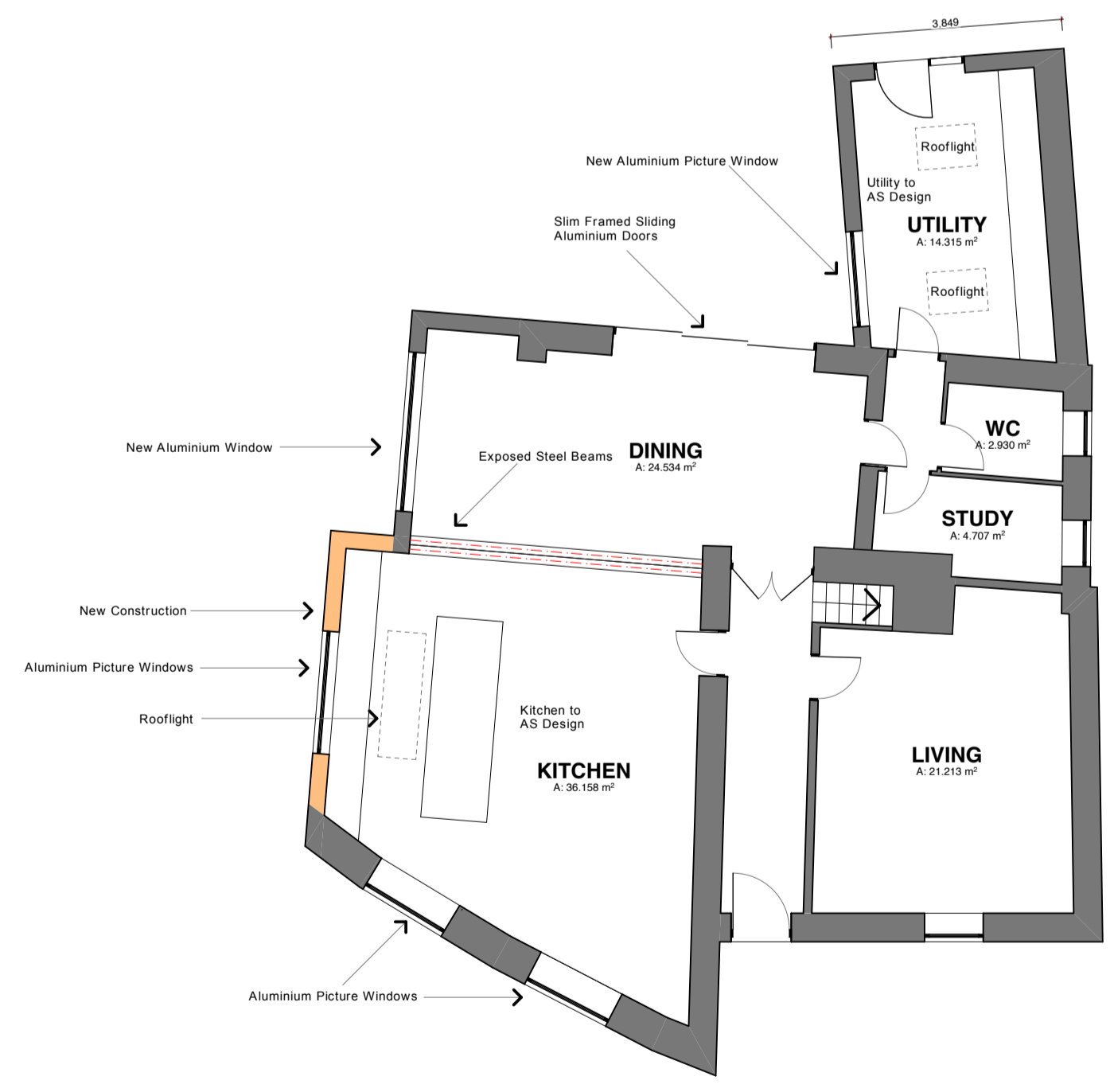

**PROPOSED GROUND FLOOR PLAN**



**PROPOSED FIRST FLOOR PLAN**

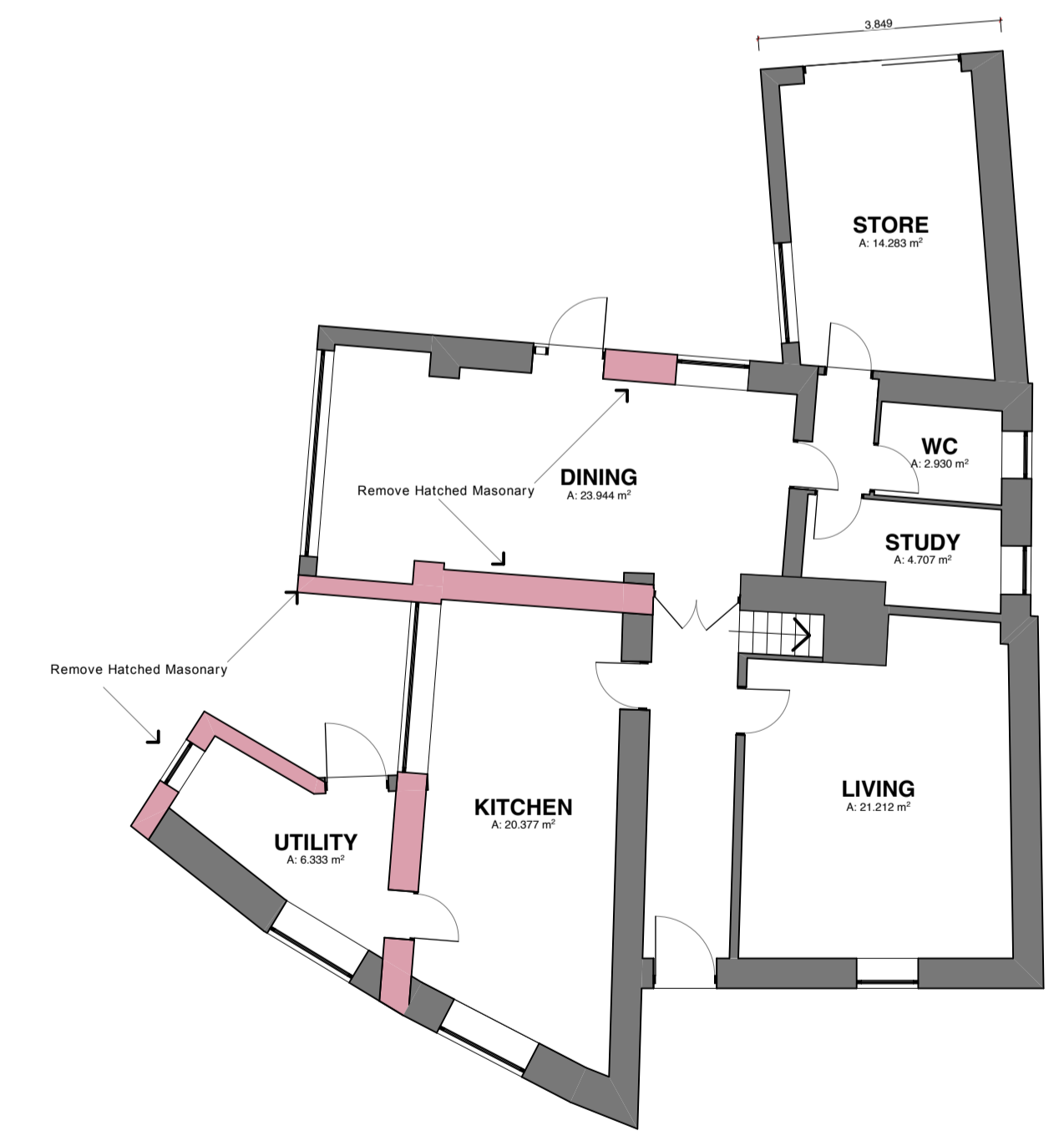

**EXISTING GROUND FLOOR PLAN**



**EXISTING FIRST FLOOR PLAN**

ANTHONY WEBSTER ARCHITECTURAL DESIGN LTD  
 ANTHONYWEBSTER.CO.UK  
 01453 836344 - 07701027841

PROPOSED PLANS & ELEVATIONS FOR TWO STOREY EXTENSION AT 15 CHURCH RD, CAM

THIS IS NOT A COMPLETE WORKING DRAWING, FOR PLANNING AND BUILDING REGULATIONS USE ONLY. ADDITIONAL INFORMATION MAY BE REQUIRED AS WORK PROCEEDS.  
 SERVICES AND GROUND INVESTIGATIONS WERE NOT AVAILABLE AT THE DATE OF THIS DRAWING.  
 CROWN COPYRIGHT RESERVED. THIS DRAWING IS FOR USE ONLY WITH NAMED SITE AND IS COPYRIGHT.  
 THIS IS A SCHEME BASED ON AN ENLARGED D.O.B. EXTRACT AND IS SUBJECT TO A SITE SURVEY.

JAN 2024

PAPER SIZE & SCALE

A1 - 1:100

DRAWING NO

CR.01