

PROPOSED FRONT ELEVATION 1:100

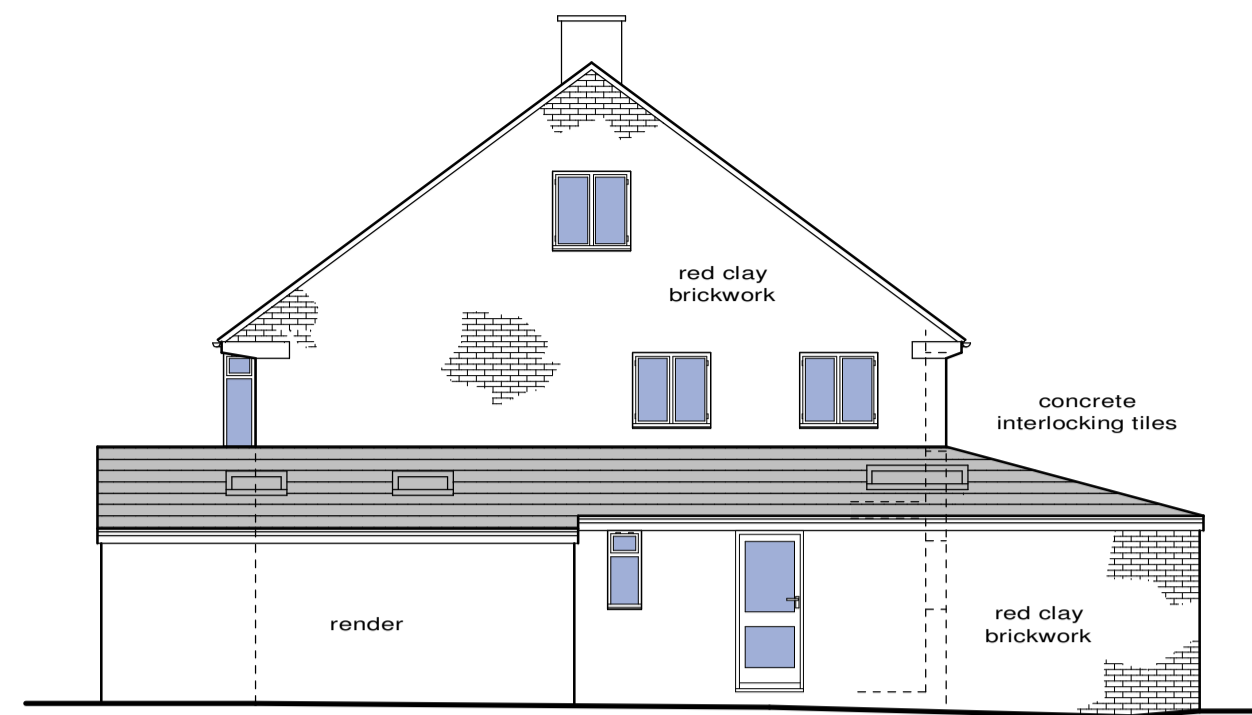

PROPOSED SIDE ELEVATION 1:100

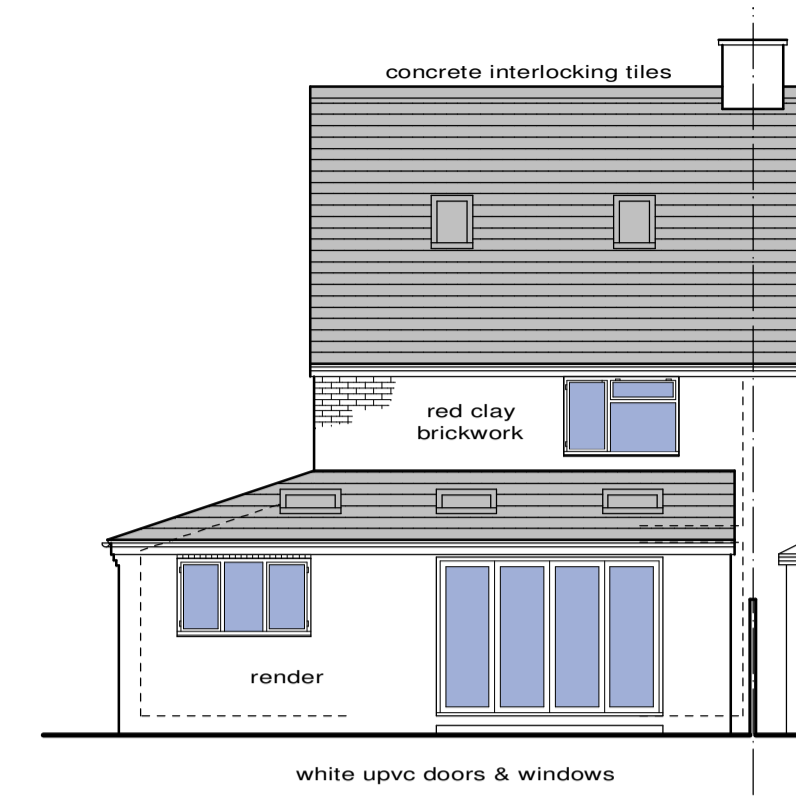

PROPOSED REAR ELEVATION 1:100

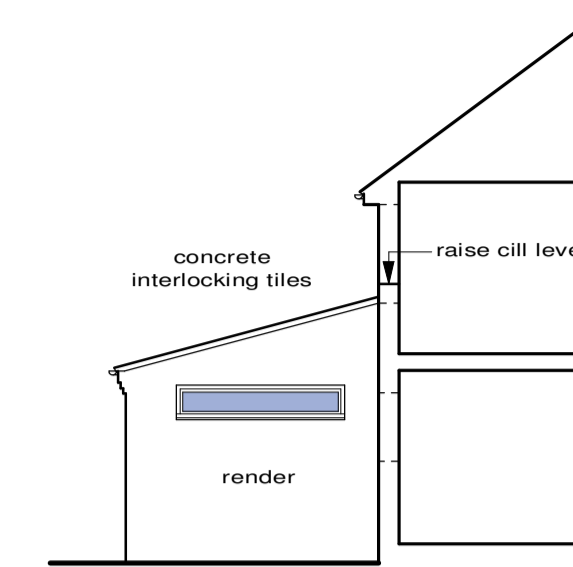

PROPOSED SIDE ELEVATION 1:100

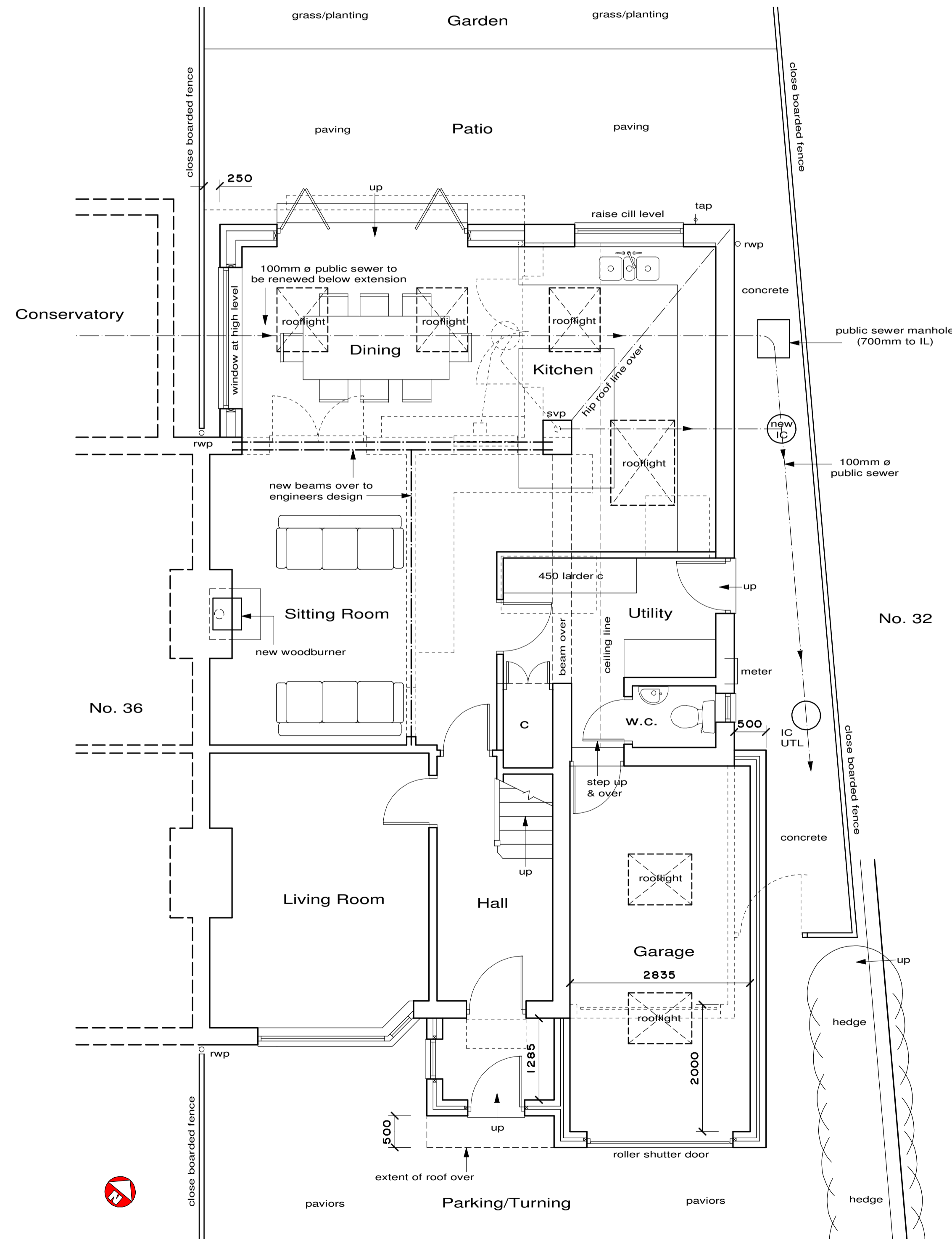

PROPOSED GROUND FLOOR/PART SITE PLAN 1:50

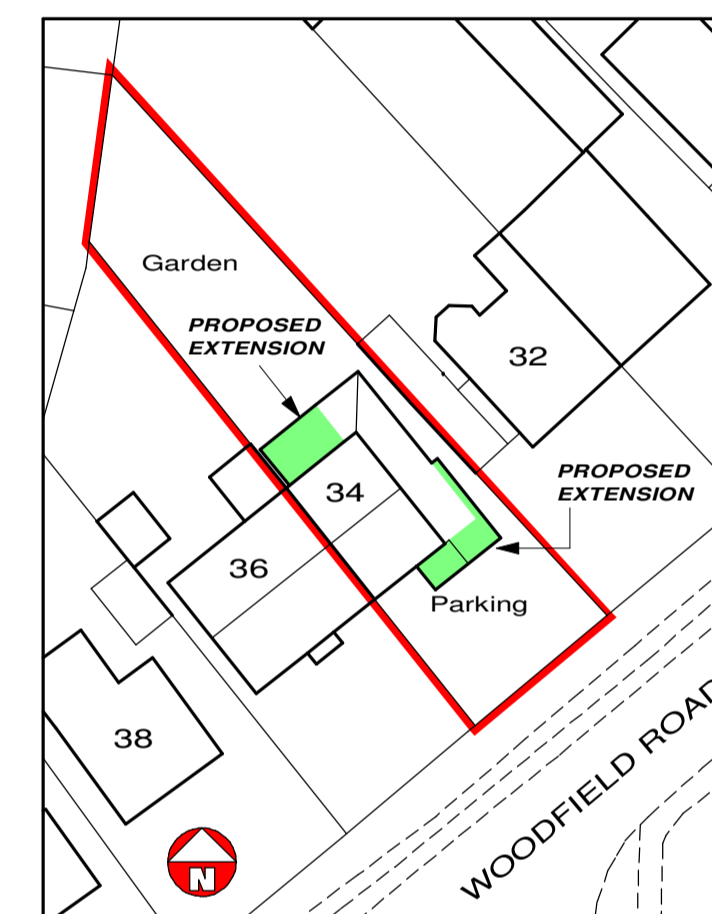

PROPOSED SITE BLOCK PLAN 1:500

1.2m @ 1:20 3.0m @ 1:50
 6.0m @ 1:100 12.0m @ 1:200
 30.0m @ 1:500 75.0m @ 1:1250

Revision	Description	Date
CLIENT: Mr & Mrs Higgins		
LOCATION: 34 Woodfield Road, Cam, Dursley, Glos.		
TITLE: PROPOSED ALTERATIONS Plans & Elevations		
DANIEL STEWART ARCHITECTURAL SERVICES LTD		
Web: www.danstewart.co.uk Email: info@danstewart.co.uk		
This drawing is COPYRIGHT ©		
Date: 2/24	Scale: 1:50 & 1:100 at A1	
Project No: 2732	Dwg No: 2	Rev: