

front (west) elevation as proposed - 1:50

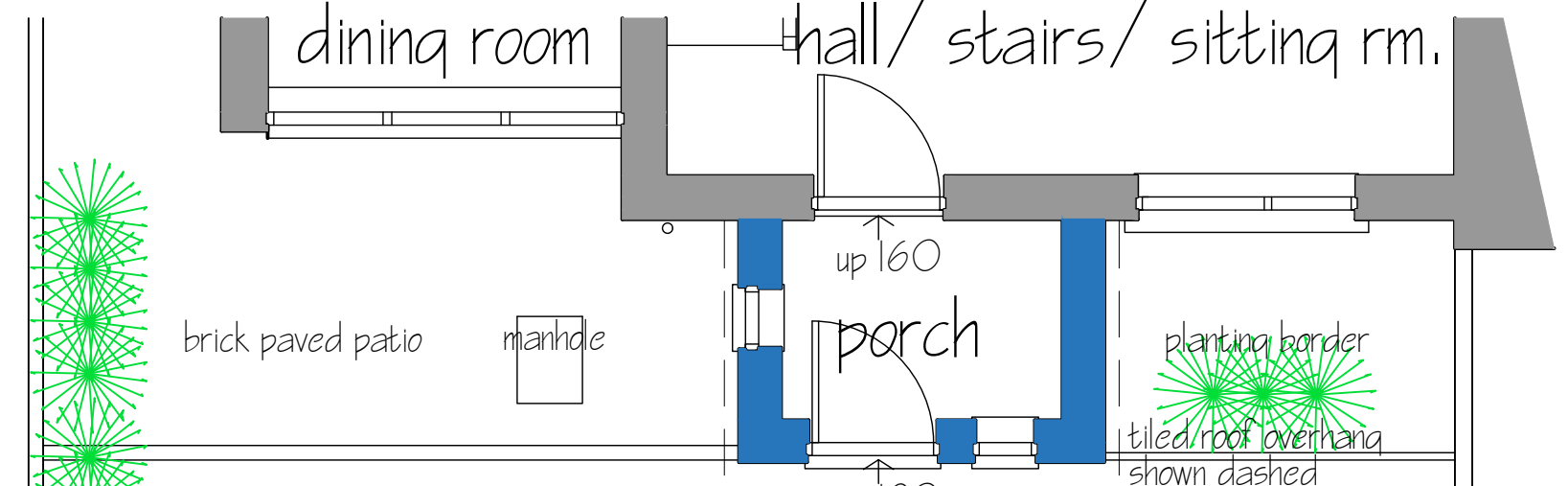

part floor plan as proposed - 1:50

1/50 scale in meters

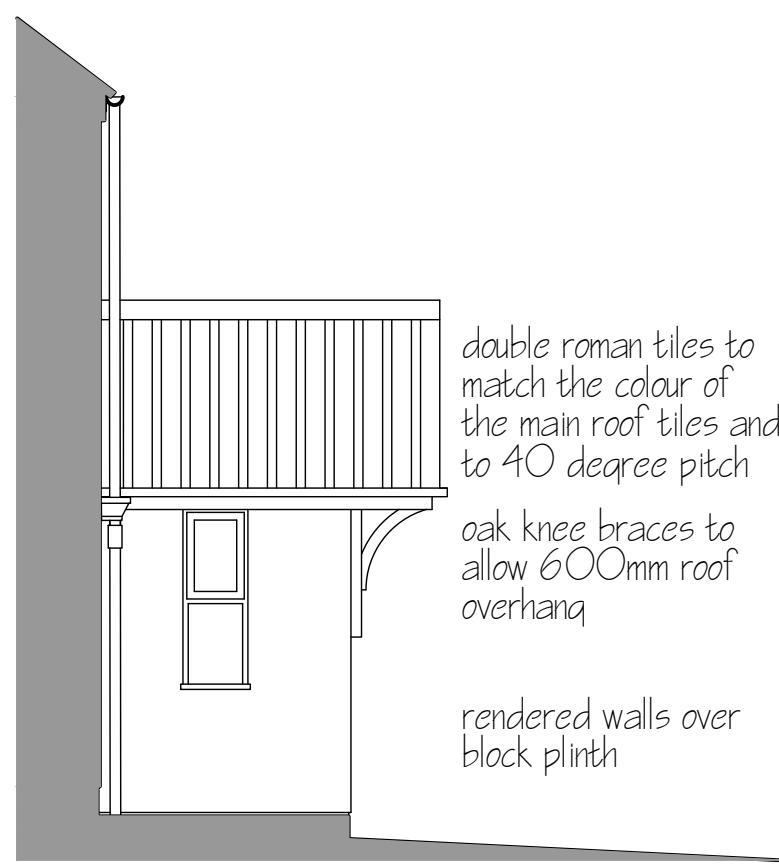

side (north) elevation

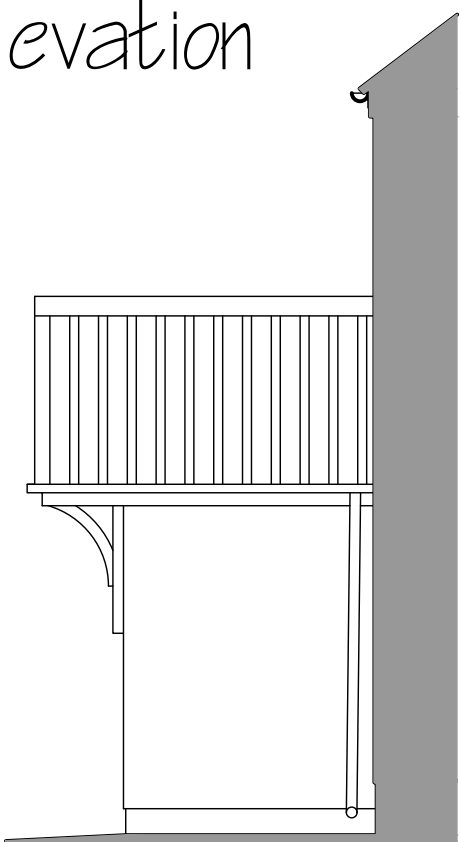

side (south) elevation

double roman tiles to match the colour of the main roof tiles and to 40 degree pitch
oak knee braces to allow 600mm roof overhang
rendered walls over block plinth

proposed new porch to the front of
no. 5, westover - nunney
frome - somerset - ba11 4nn

blue

architect

job:	duke 01	dra no:	03
scale:	as ind. @ A3	revision:	feb. 2024
date:		description:	
		rev:	