

**SOUTH WEST ELEVATION**

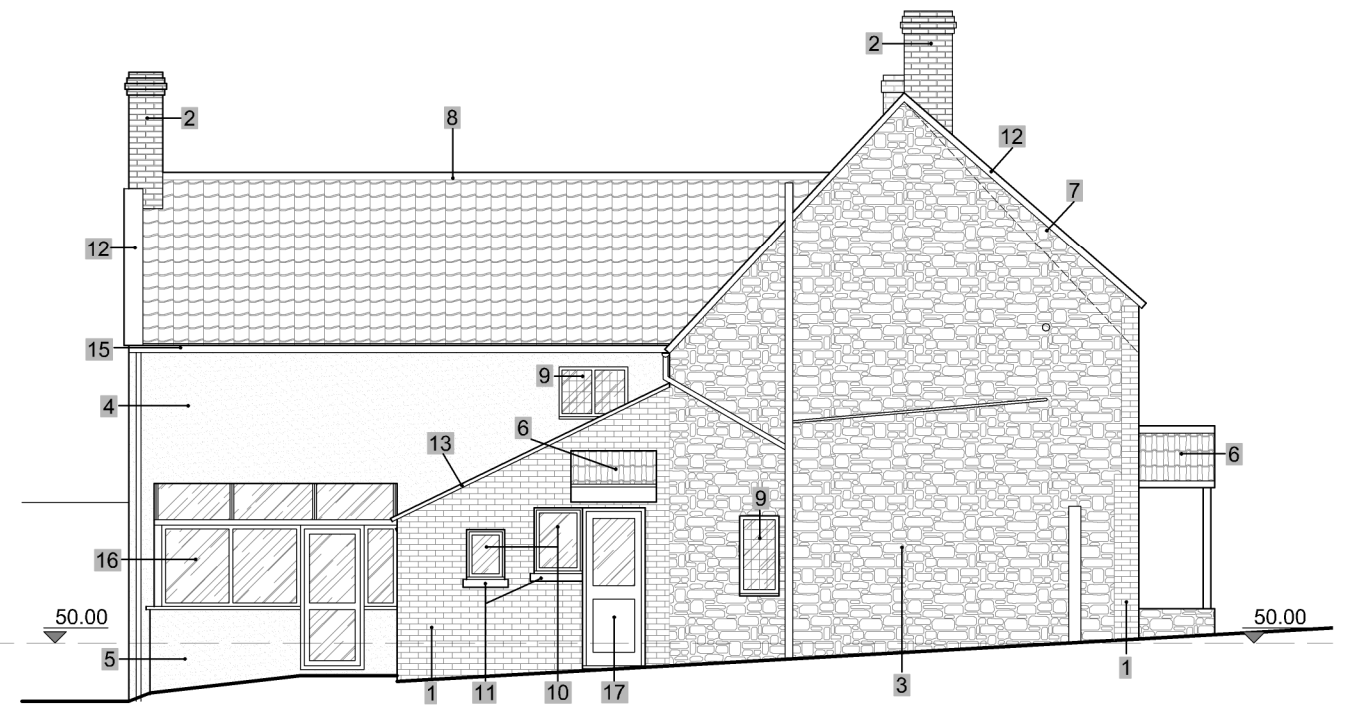

**SOUTH EAST ELEVATION**

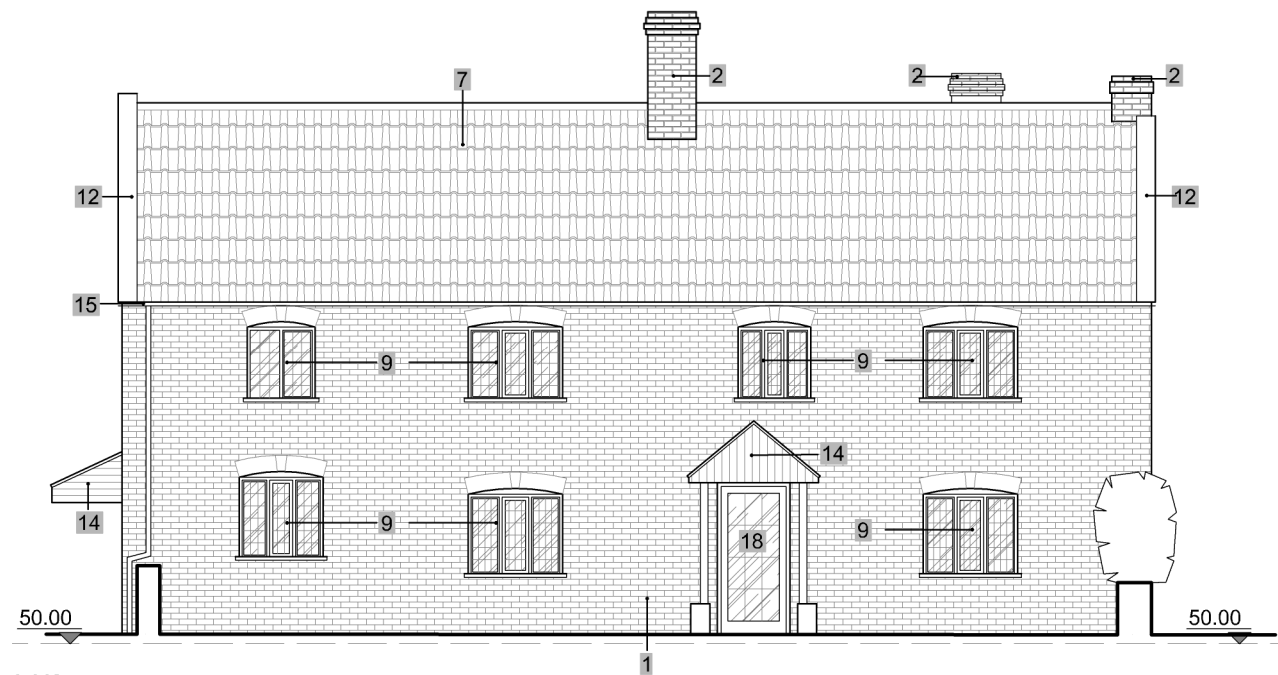

**NORTH EAST ELEVATION**

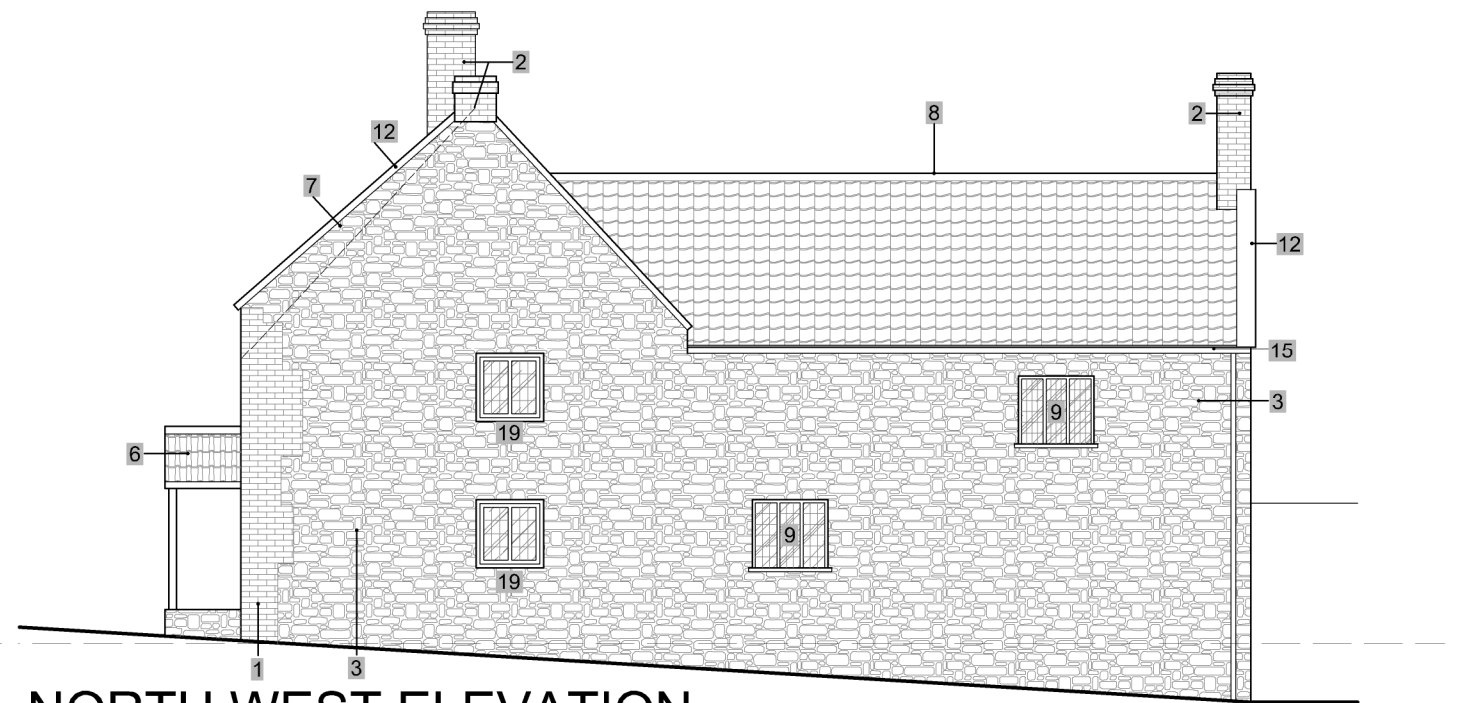

**NORTH WEST ELEVATION**

**Existing Material Key**

- 1 Lime wash finished brick
- 2 Unfinished brick
- 3 Lime wash finished natural stone
- 4 Lime wash finished natural rough cast render
- 5 Lime wash finished cement based render
- 6 Clay Double Roman tiles
- 7 Clay Triple Roman tiles
- 8 Clay Pantiles
- 9 Crittal style windows with stick on lead strips in softwood frames
- 10 softwood timber casement windows
- 11 Concrete sub-cills
- 12 Mix natural stone/concrete coping stones
- 13 Concrete coping stones
- 14 Painted timber cladding
- 15 Black uPVC deepflow gutters and downpipes
- 16 White uPVC conservatory
- 17 Half glazed door
- 18 Glazed door
- 19 Stone Mullion window

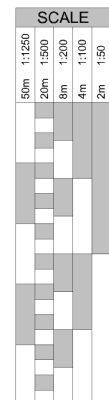

Proj Proposed Extension  
 Add Barnside, Chilkwell Street, Glastonbury  
 Title Existing Elevations  
 Dwg **265/02**

Rev **A**

FA3, Red Brick Building, Glastonbury, BA6 9FT | 07801344187  
 info@realitybuildingdesign.co.uk | www.realitybuildingdesign.co.uk

This drawing and design is copyright and must not be reproduced in part or in whole without prior written consent. Contractors must verify all dimensions on site before commencing work or preparing shop drawings.

Revision List  
 Rev A: Elevations updated to meet dims - AJG 01/24

Scale 1:100  
 Sheet A3  
 Date 11/23  
 Drawn AJG  
 Check AJG