

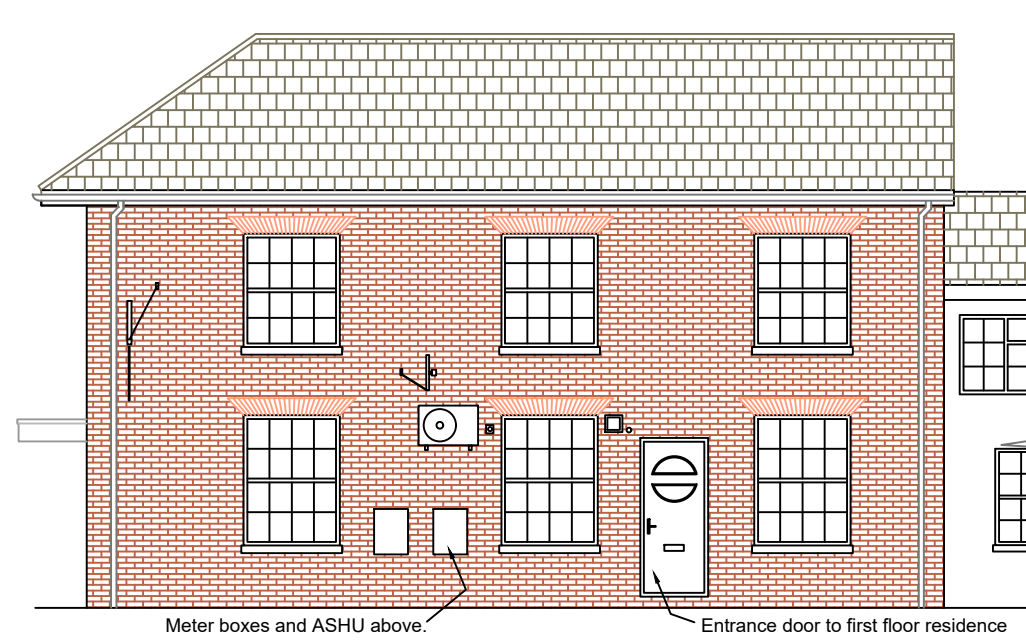

FROGMORE STREET VIEW

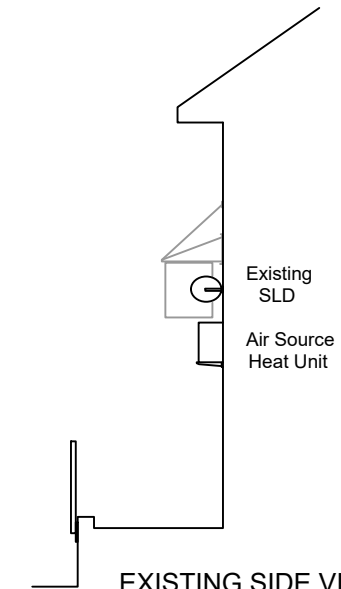

EXISTING STREET VIEW ELEVATION



EXISTING SIDE VIEW

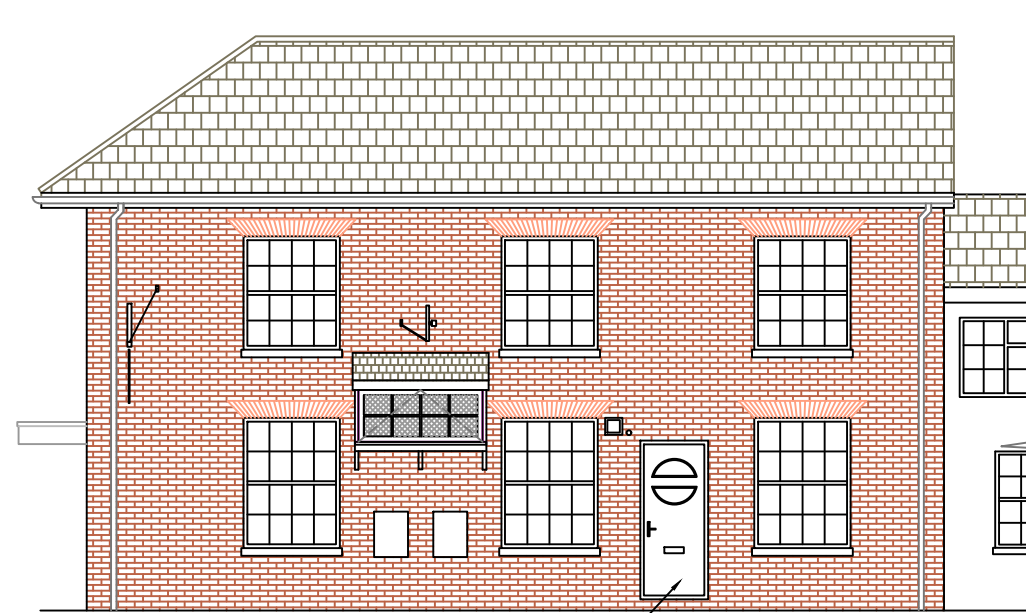

PROPOSED STREET VIEW ELEVATION

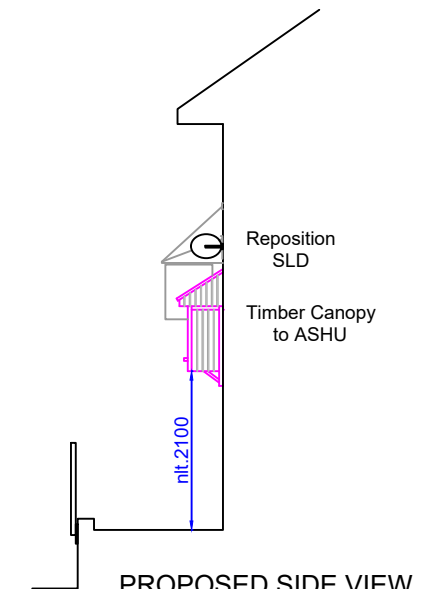

PROPOSED SIDE VIEW

Enclosure canopy for the Air Source Heat Unit to be prefabricated by joinery specialist. Fabrication details to be submitted for prior approval.

Front panel of canopy to be openable.

Front panel to include steel mesh sections to allow venting for the ASHU.

All exposed timber sections to be painted black using external quality micro porous paint.

Canopy roof finish using traditional pentiles to match the colour, texture and workmanship of the main roof tiling.

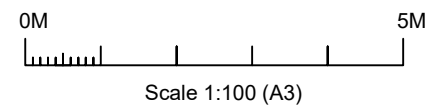

**ARCHPLAN DESIGNS LTD**  
**ARCHITECTS**  
 Old Mill House, Solesbridge Lane  
 Rickmansworth, Herts WD3 5SX.  
 TEL. 07765 890634

THIS DRAWING IS NOT TO BE REPRODUCED IN ANY PART OR FORM WITHOUT WRITTEN PERMISSION FROM APD.Ltd. ALL COPYRIGHT RESERVED

THIS DRAWING IS FOR PLANNING CONSULTATIONS ONLY  
 SCALE OFF DIMENSIONS FOR PLANNING PURPOSES.

PROJECT:	1 Frogmore Street (shop), Tring
TITLE:	Existing & Proposed Elevations.
SCALE:	1:100 (A3)
DATE:	February 2024
PLAN No:	202404 / PL / 101