

LOCATION PLAN
Scale 1:1250

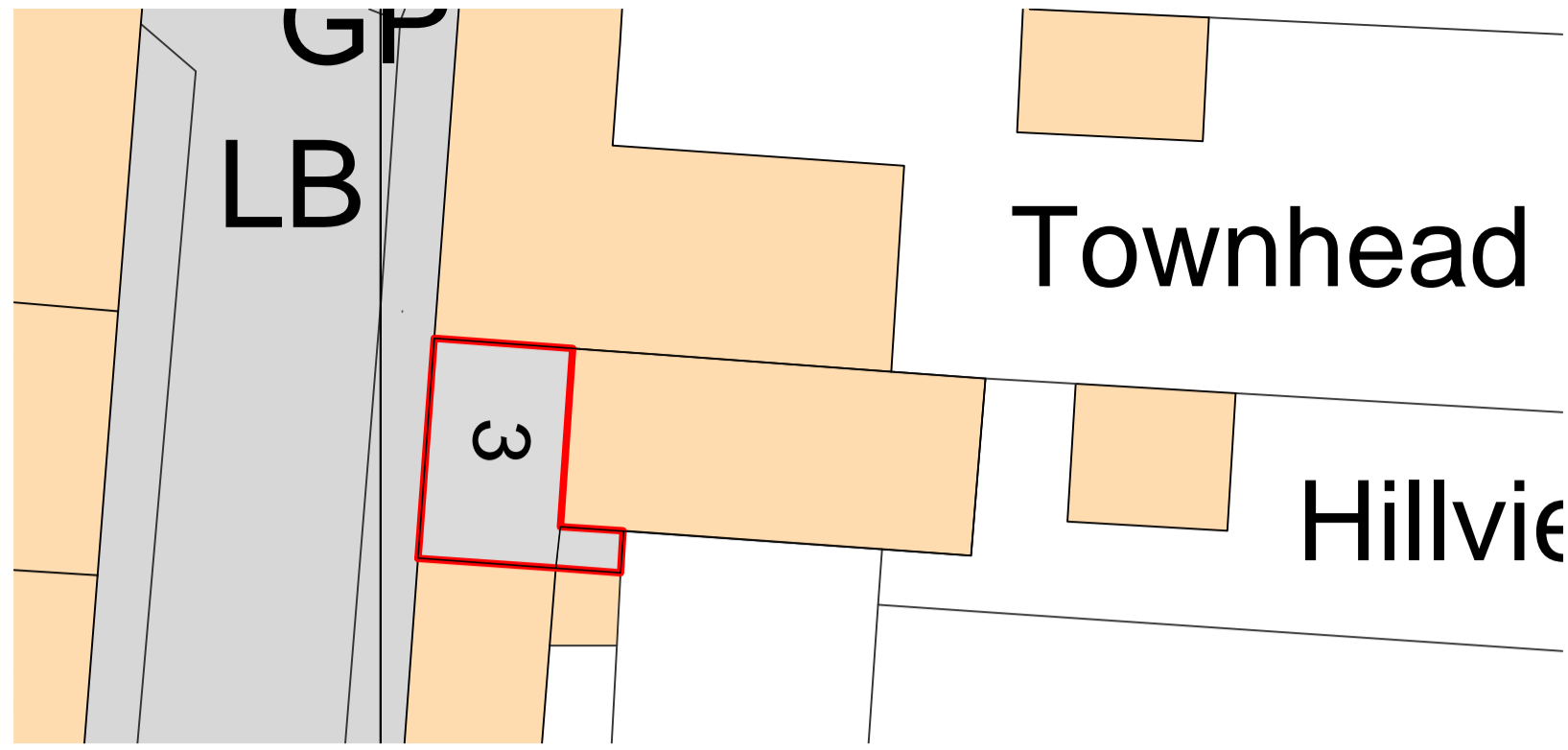

SITE PLAN
Scale 1:250

SCALE BAR 1:50

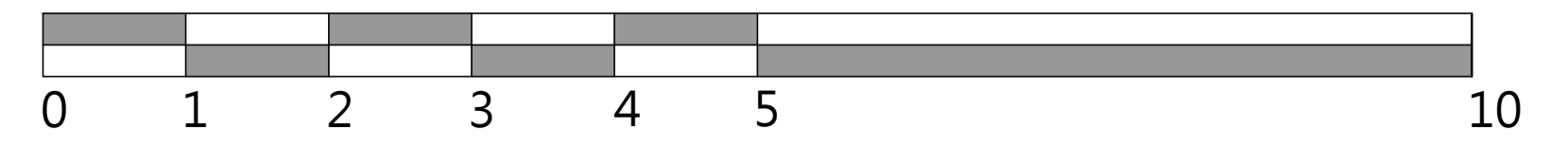

SCALE BAR 1:250

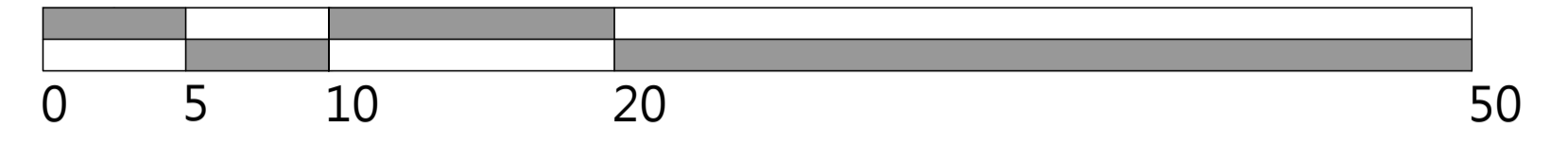

SCALE BAR 1:1250

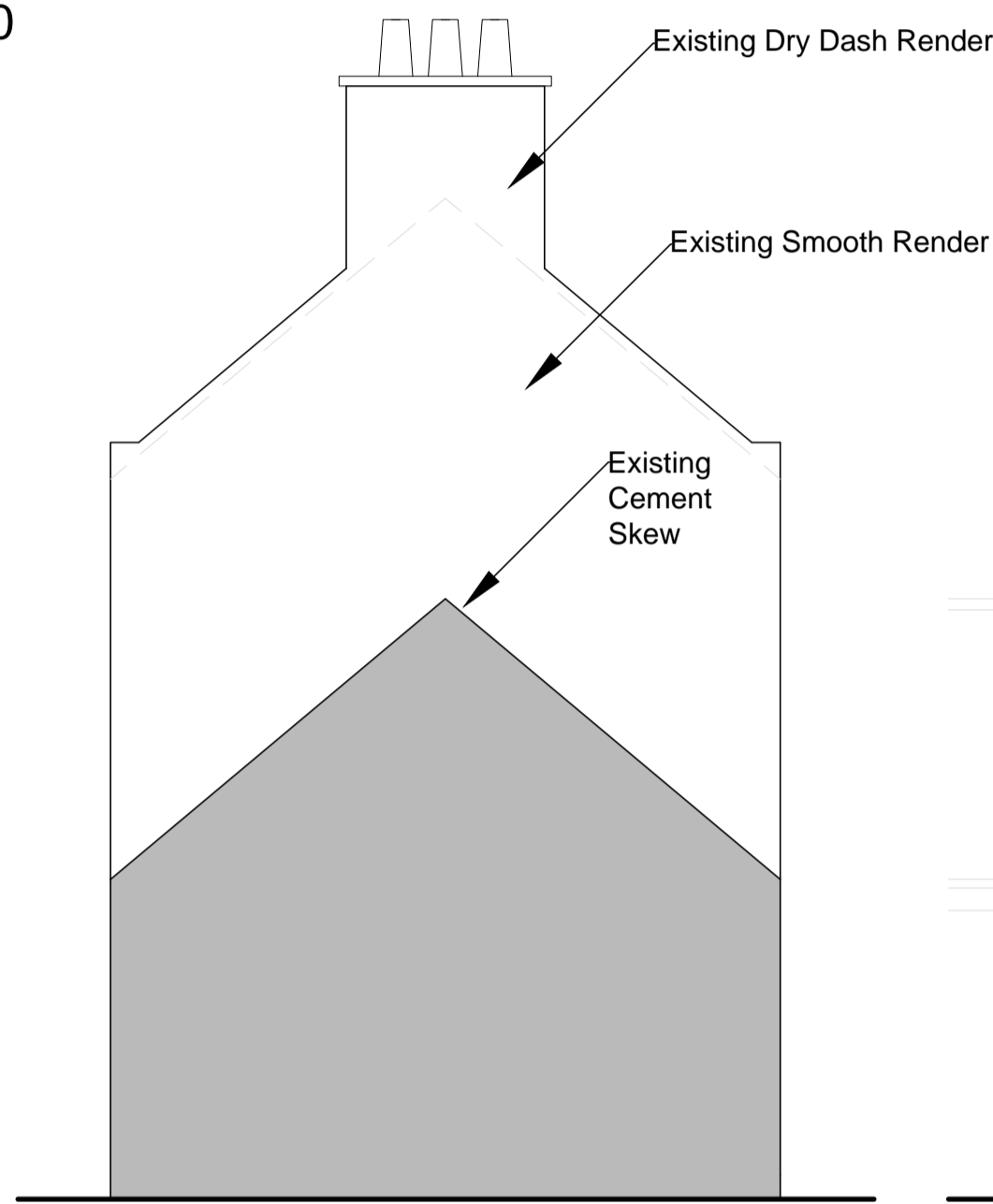
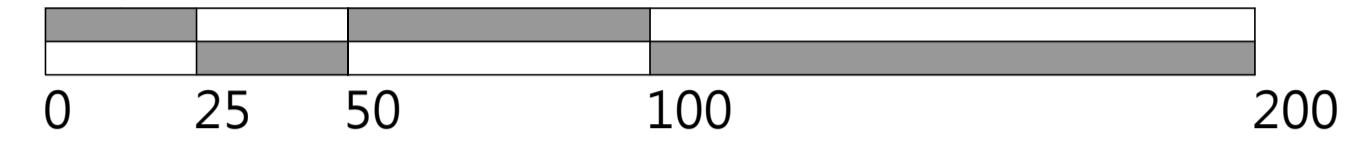

Existing Gable Elevation (North Facing)
Scale 1:50

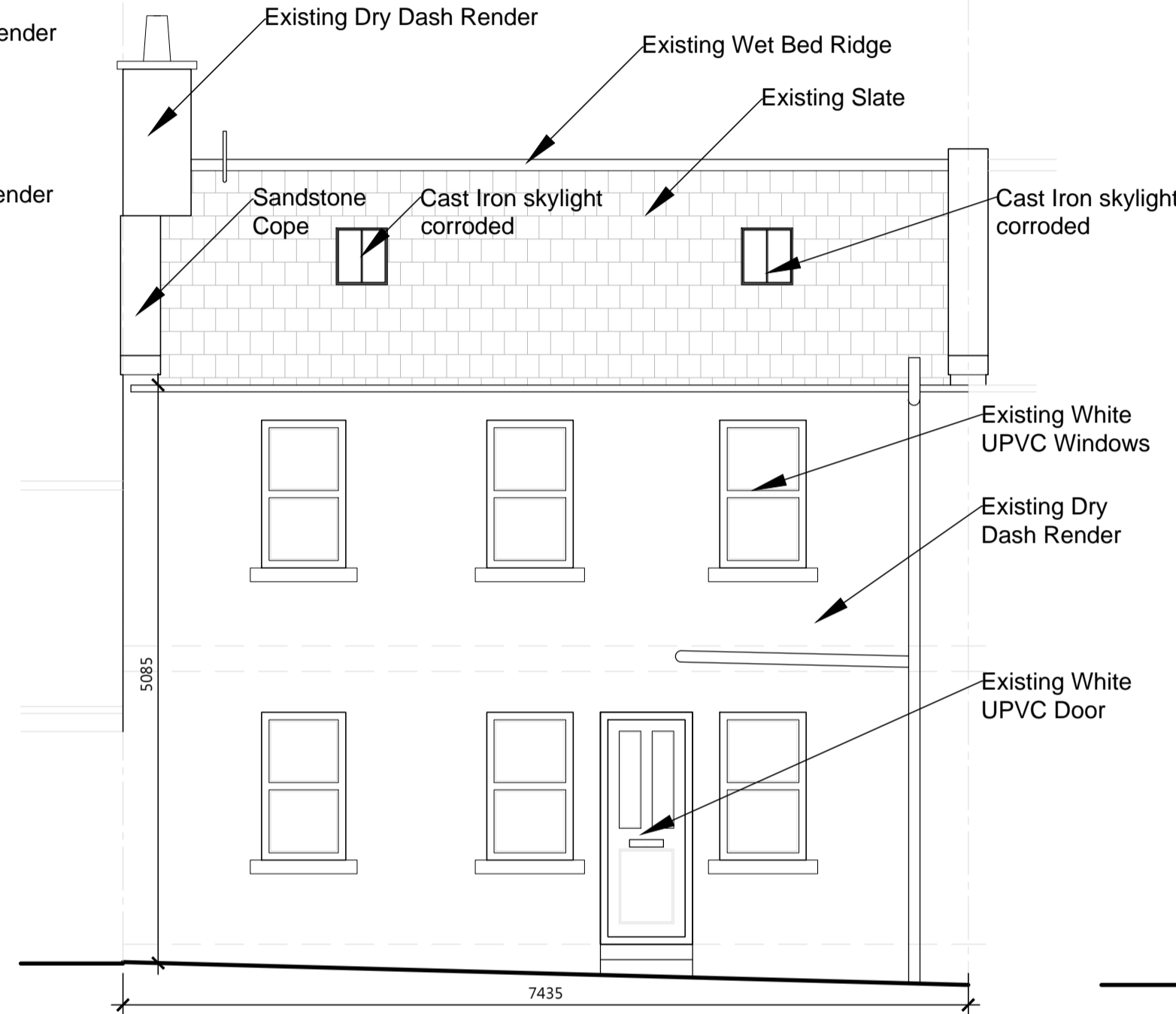

Existing Front Elevation (West Facing)
Scale 1:50

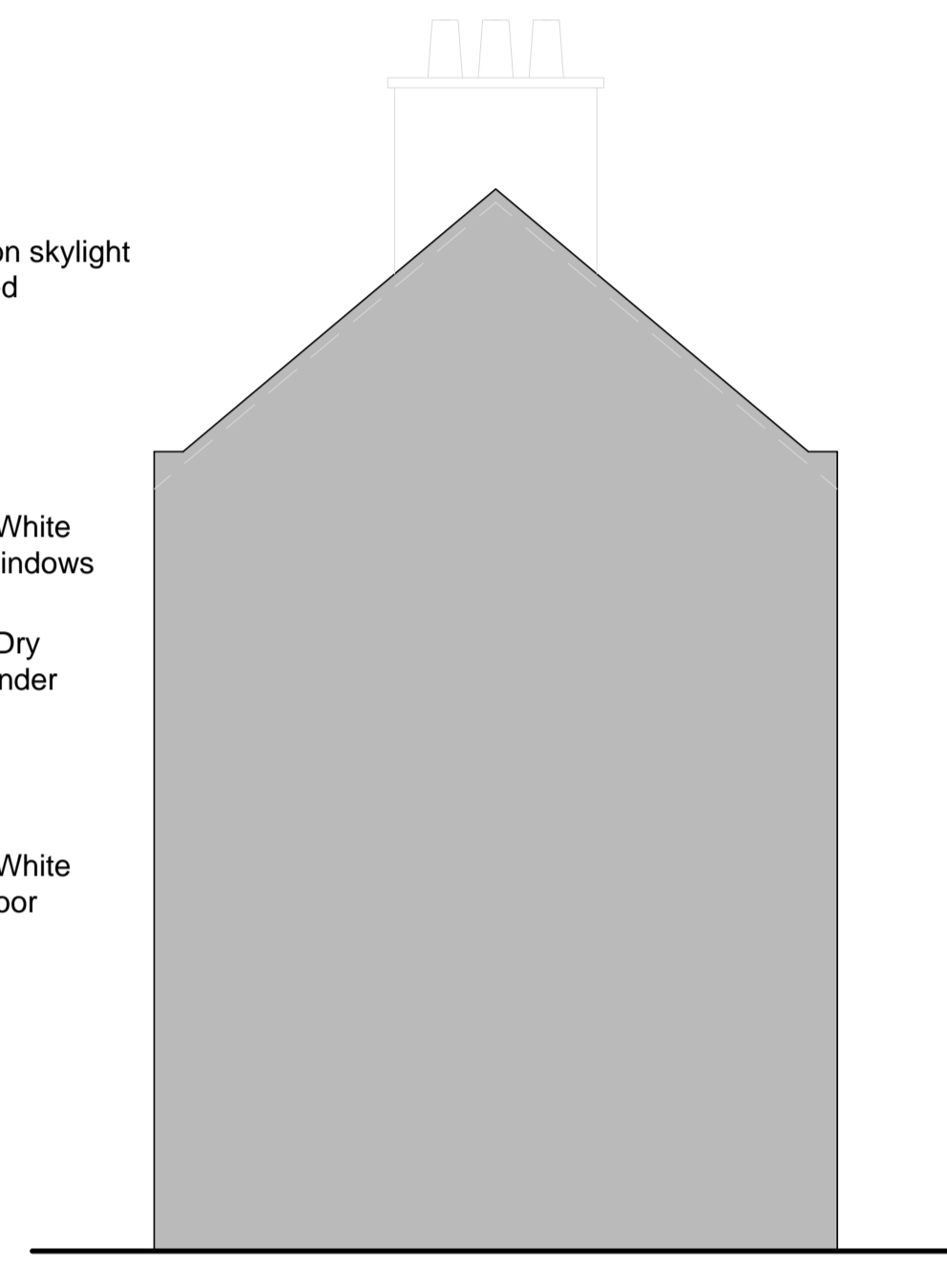

Existing Gable Elevation - Party Wall (South Facing)
Scale 1:50

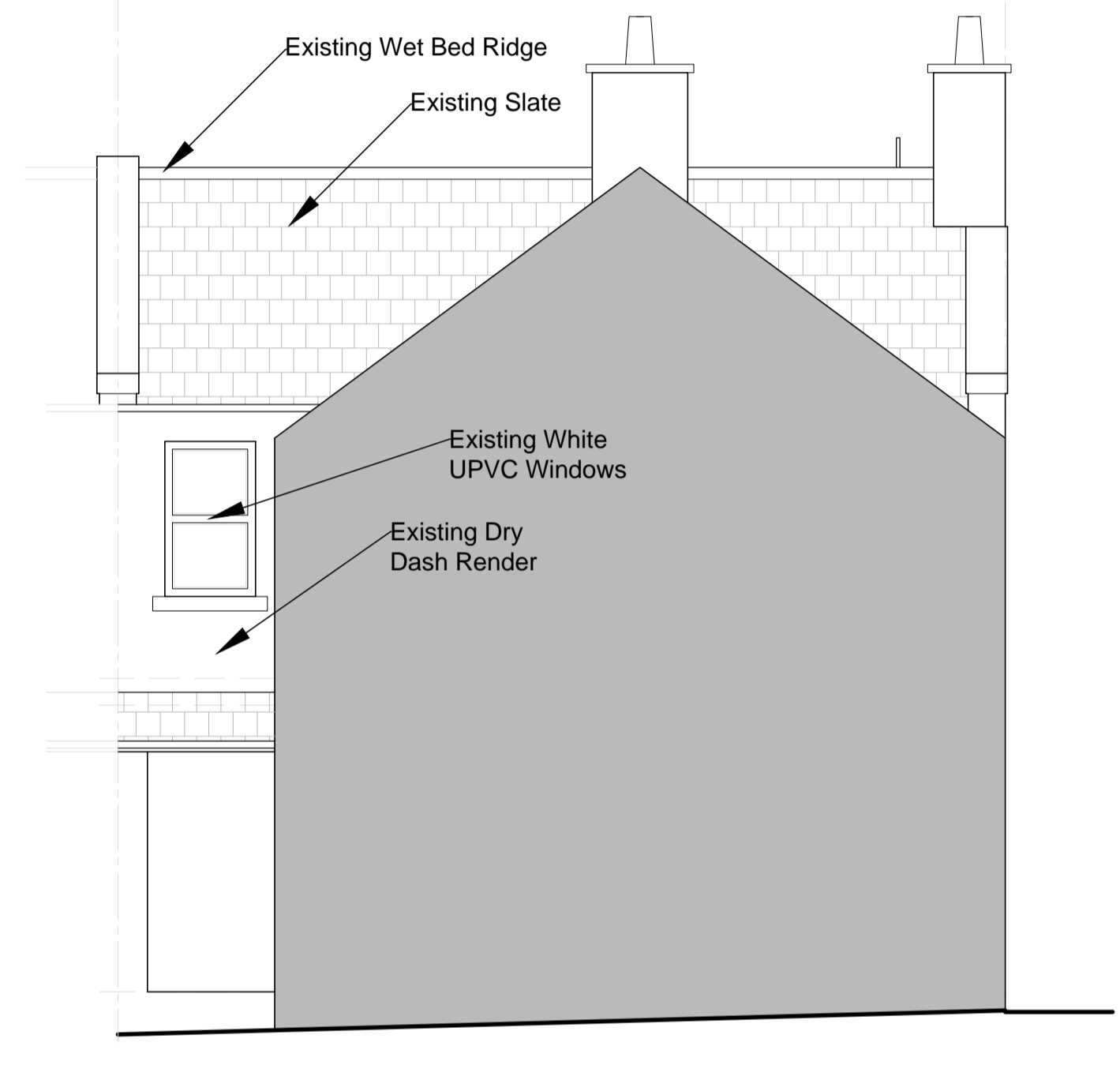

Existing Rear Elevation (East Facing)
Scale 1:50

Note: No change to any existing site level, no extensions proposed or demolitions proposed.

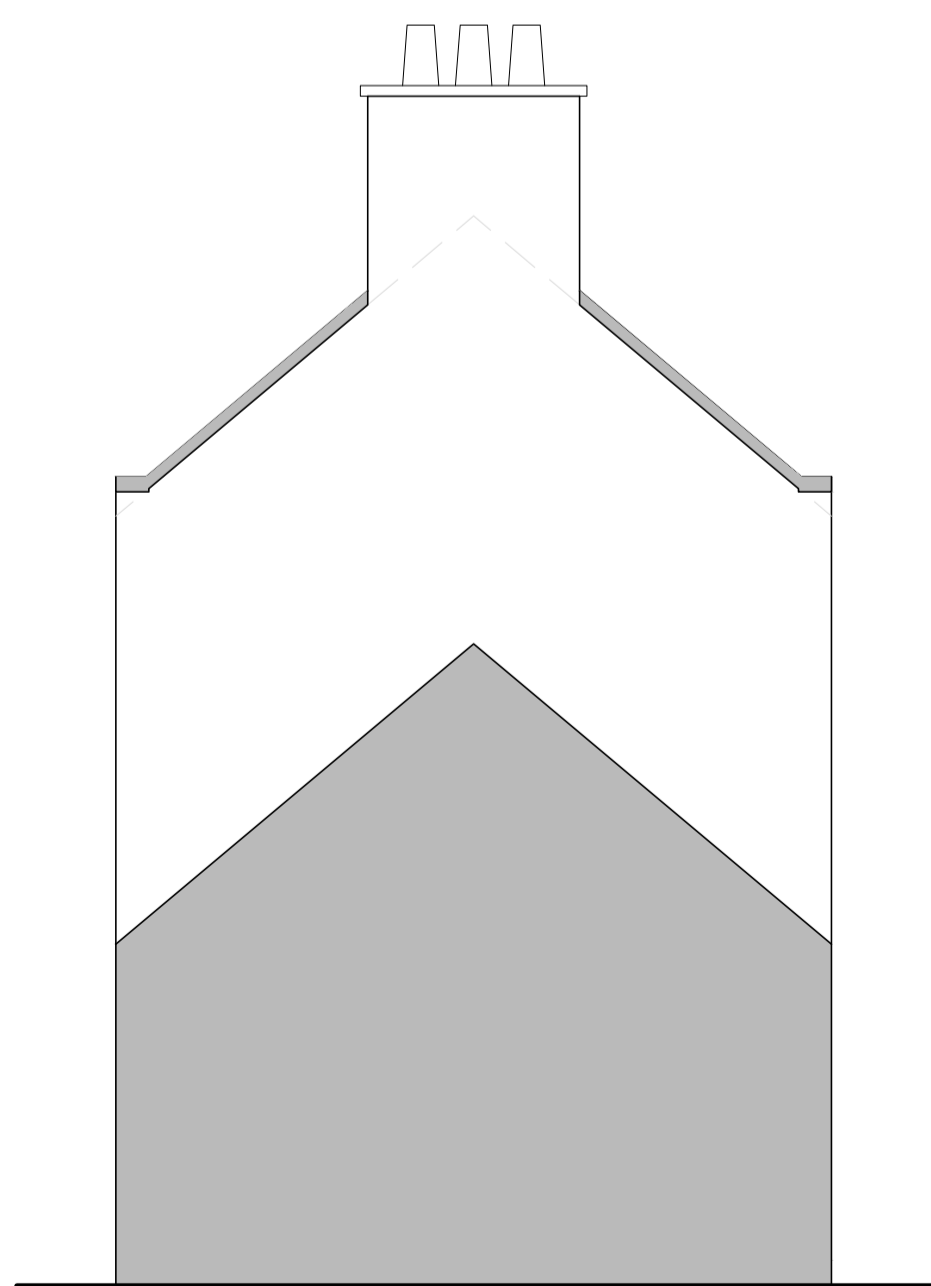

Proposed Gable Elevation (North Facing) - No Change
Scale 1:50

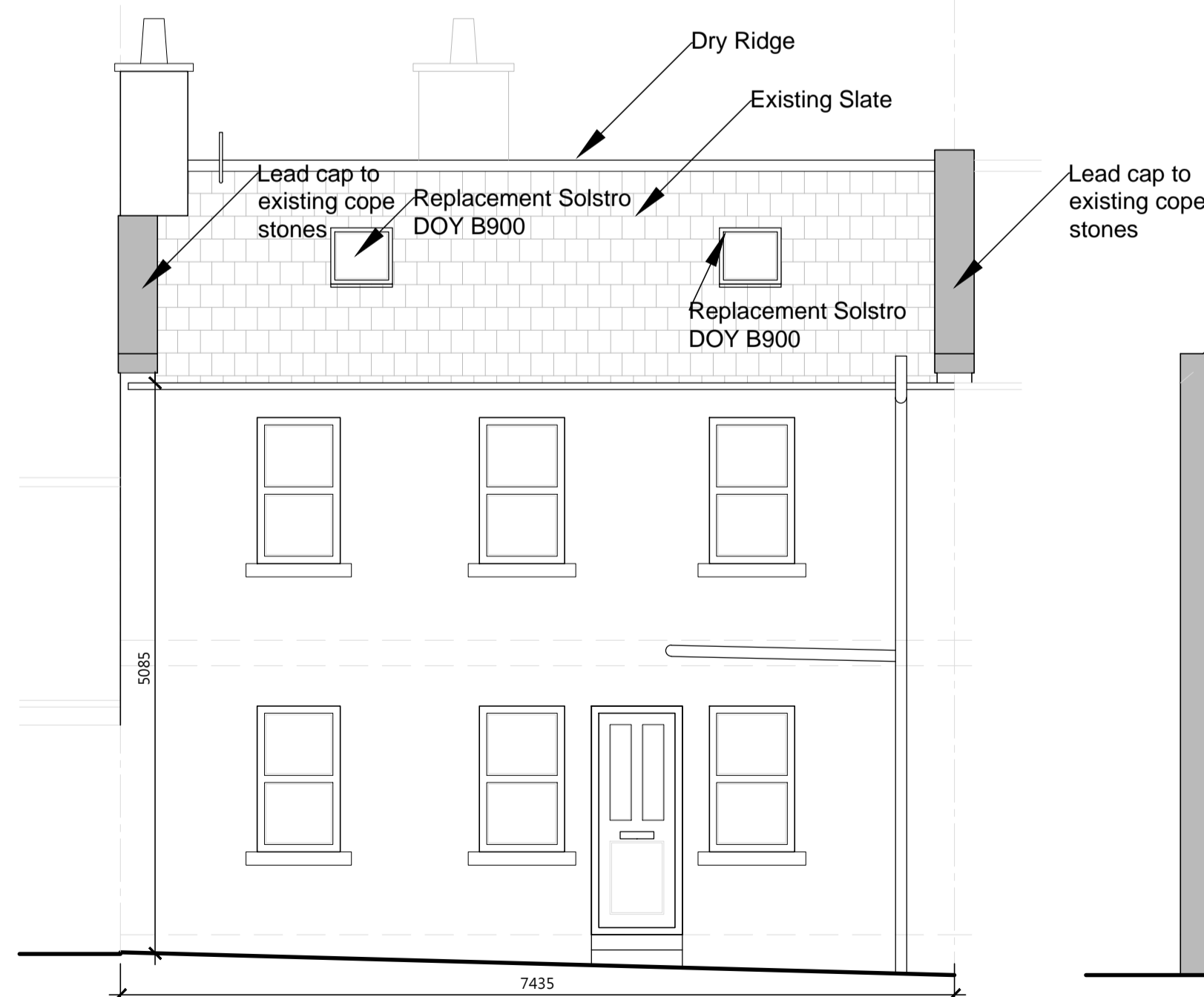

Proposed Front Elevation (West Facing)
Scale 1:50

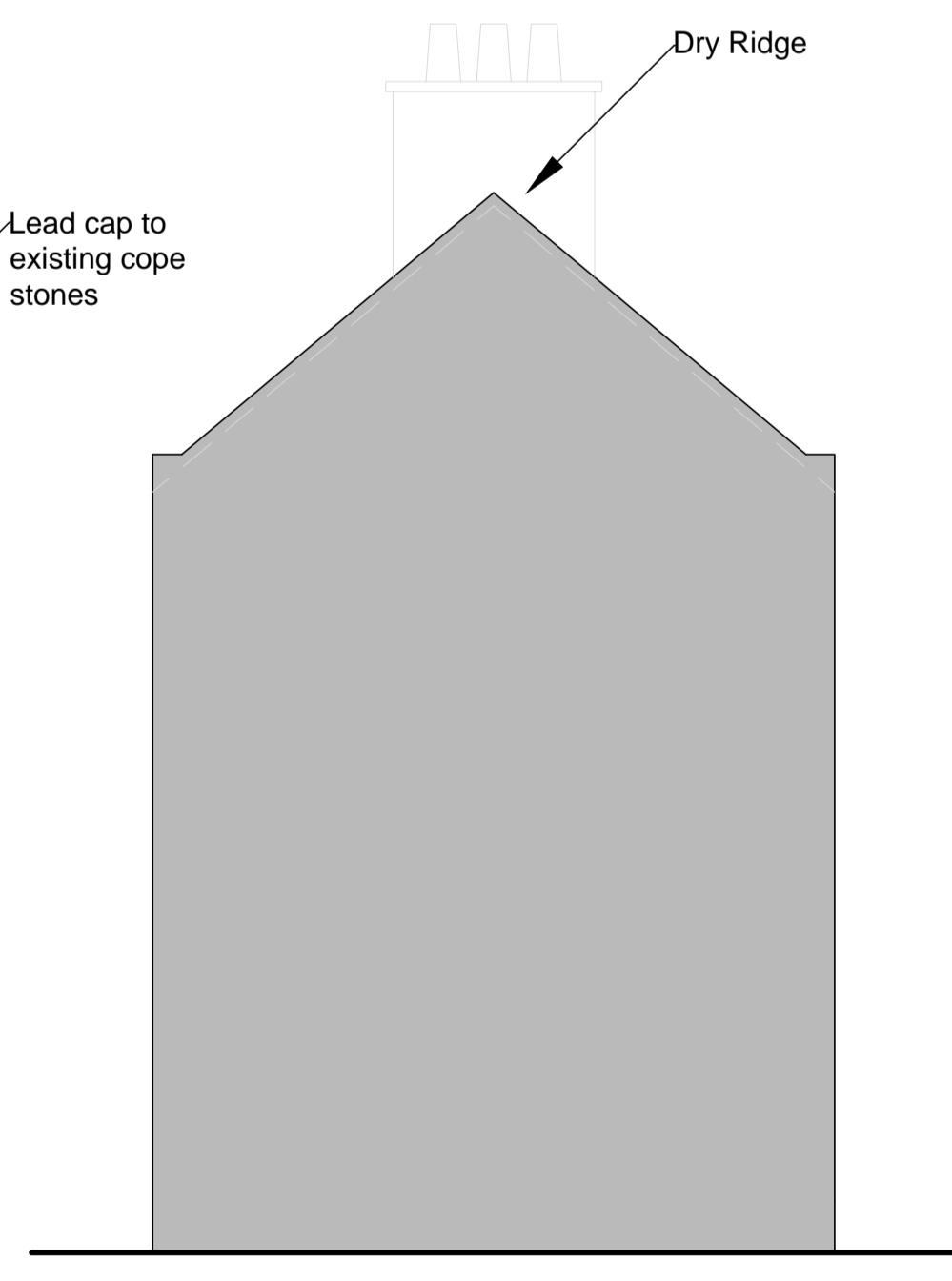

Existing Gable Elevation - Party Wall (South Facing) - No Change
Scale 1:50

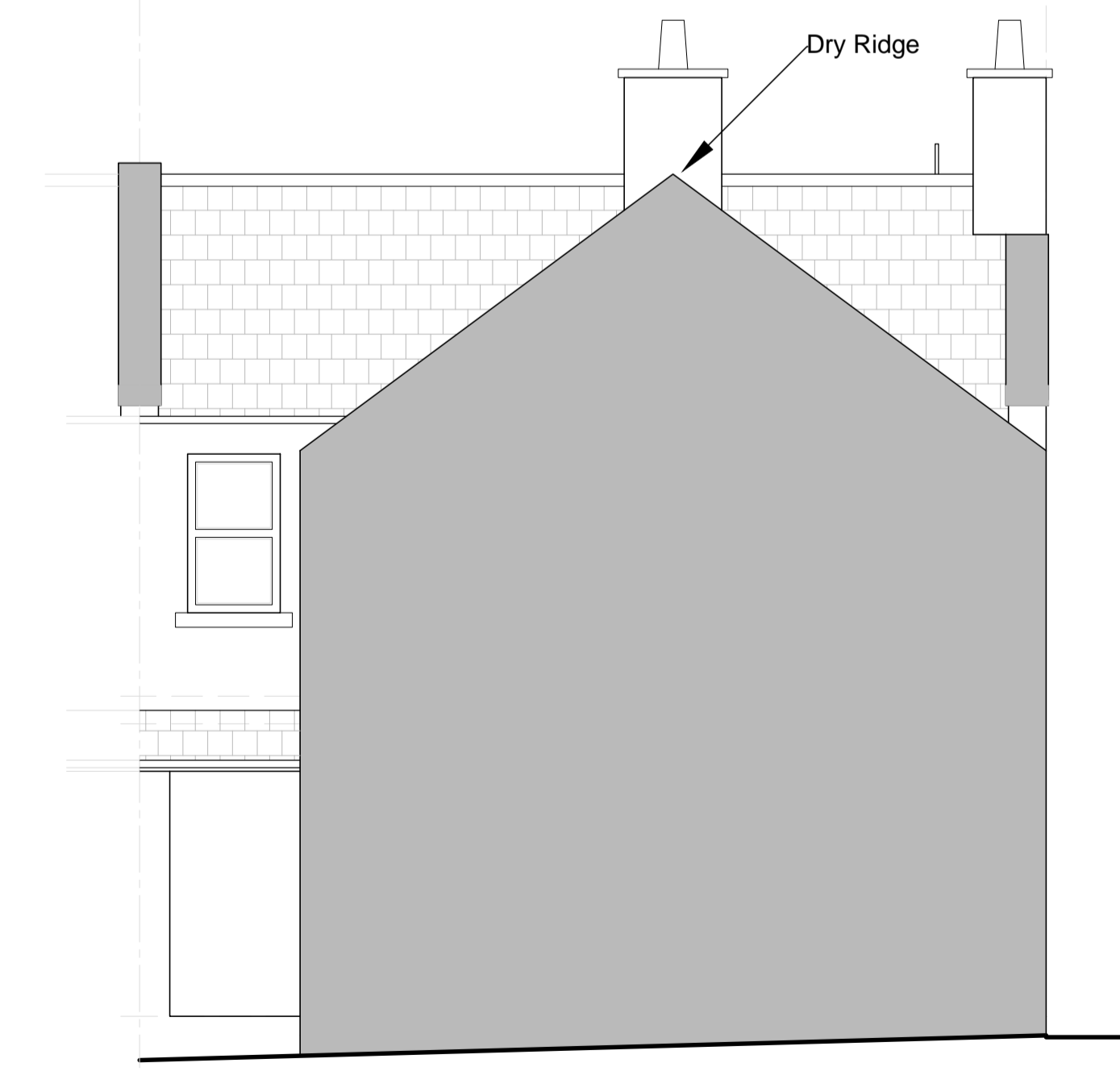

Existing Rear Elevation (East Facing)
Scale 1:50

Date Description



Design Studio: Oakfield House, 378 Brandon St, Stonehaven, ML1 1XA
01569 764183
mail@idd-ltd.co.uk

Client: Mr Filson

Project: Upgrades to Dwelling

Drawing Title: Existing & Proposed

Drawn by:	GB
Checked by:	
Scale:	As Shown
Date:	March 2024
Ref:	017-2024
Dwg No:	P01
Rev:	1