

ELEVATION 1

- | | | | |
|---------------------|---|----------------------------------|-------------------------|
| MATERIALS | WALLS (mixture as indicated) | WINDOWS | DOORS |
| ROOF | Random/dressed sandstone (colour red as existing) | Timber for stain (grey) | Timber for stain finish |
| Rosemary plain tile | White wet dashed render | Conservation Roof Lights (black) | RAINWATER GOODS |
| | Horizontal timber t&g for naturalisation | Screens/Shutters Natural timber | Aluminium colour black |

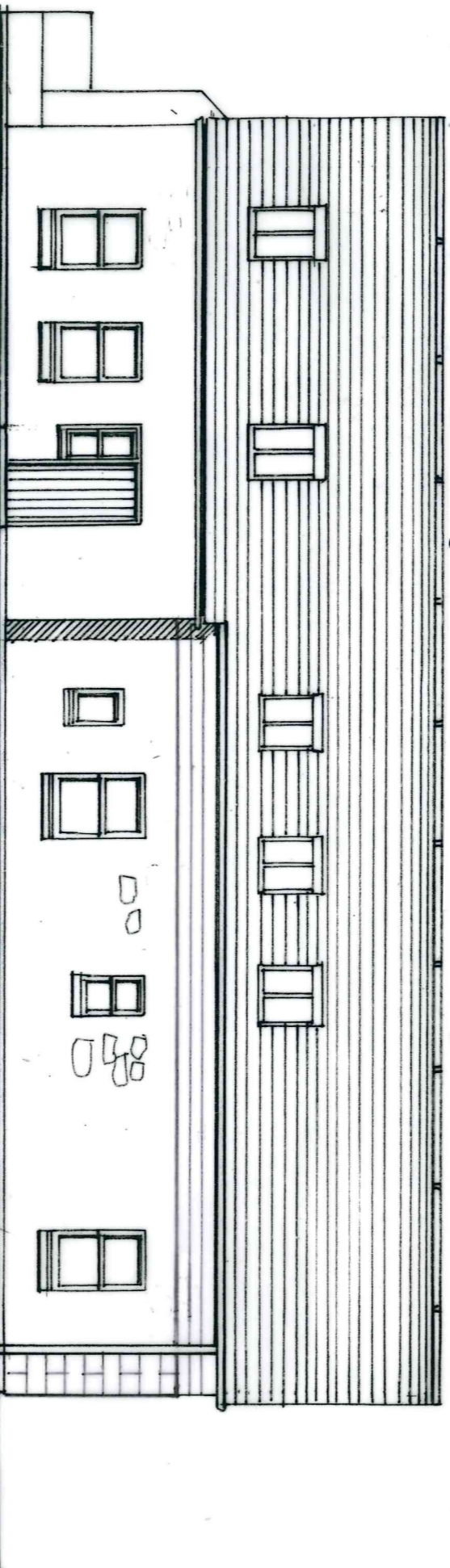

ELEVATION 2

MATERIALS

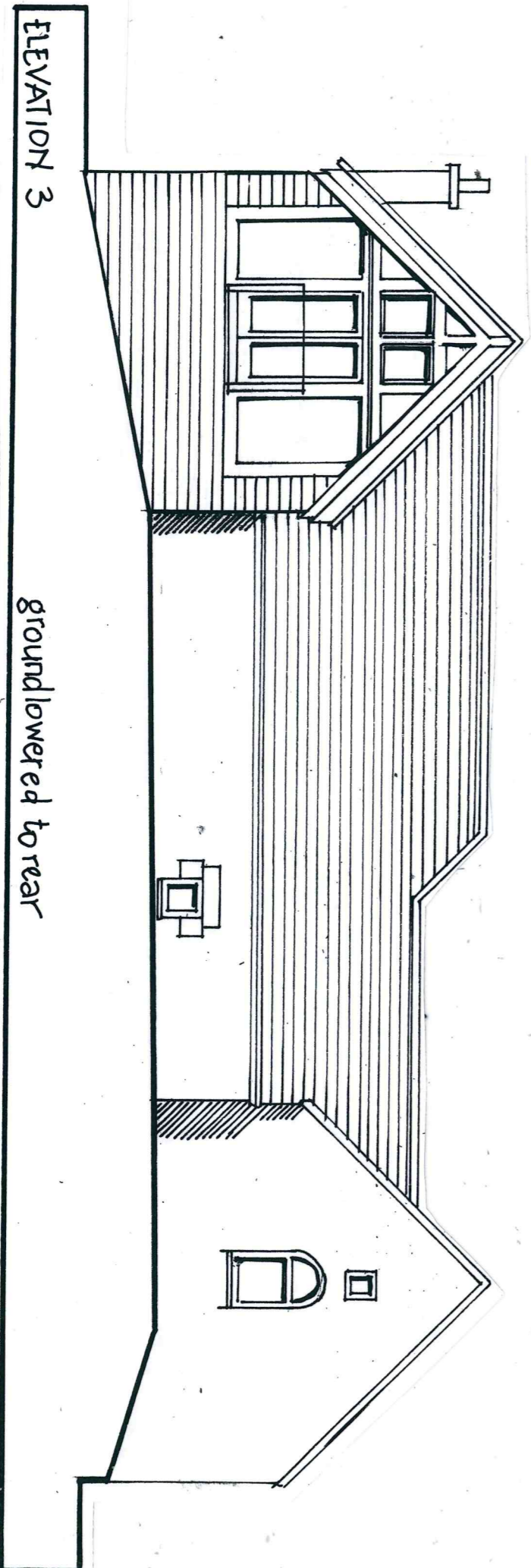

ELEVATION 3

groundlowered to rear

ELEVATIONS AS PROPOSED (I)

