

Proposed Materiality:
 Roof - Grey membrane
 Rainwater Goods - Grey uPVC
 Walls - Timber cladding
 Doors/ Windows - Grey uPVC

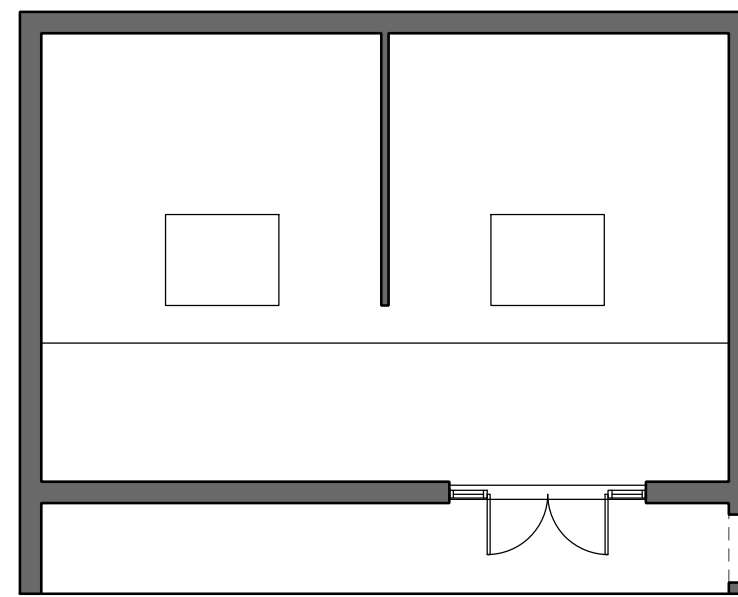

Floor Plan 1:100

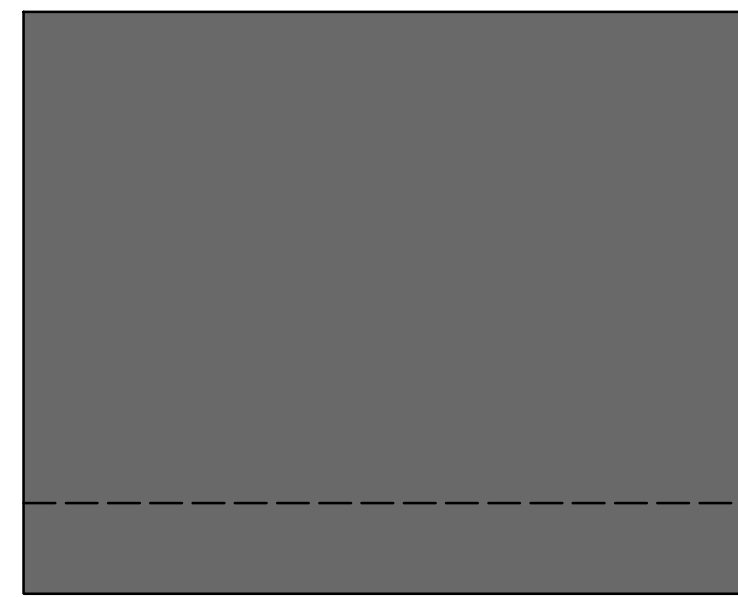

Roof Plan 1:100

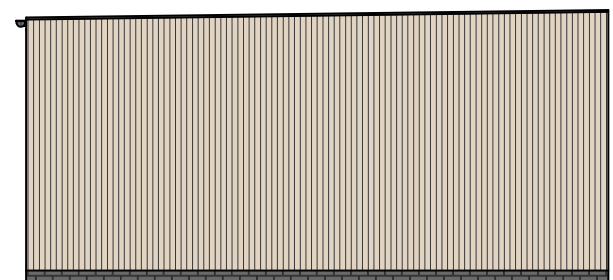

Side Elevation East 1:100

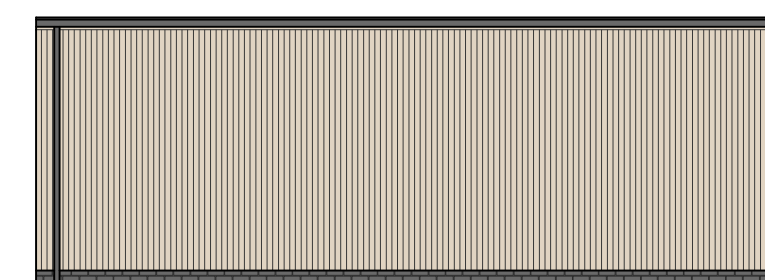

Rear Elevation South 1:100

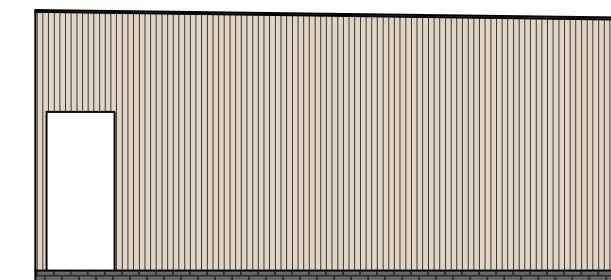

Side Elevation West 1:100

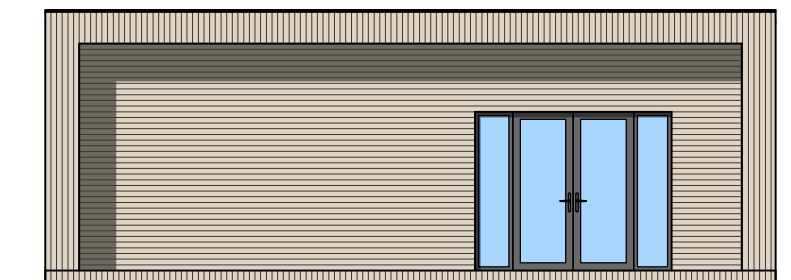

Front Elevation North 1:100

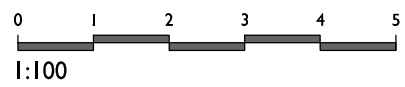

| | | | | | | | | | | | |
|---------|---|------|--------|---------|------------|-----|------|-----|---|-------|------------|
| CLIENT | Stirling University | | | | | | | | | | |
| PROJECT | Proposed Swing Studio Adjacent to Golf Centre & Sports Pavilion, Stirling | | | | | | | | | | |
| DRAWING | Floor Plans and Elevations | | | | | | | | | | |
| STATUS | PLANNING | | | | | | | | | | |
| DRAWN | AM | DATE | OCT 23 | DRG NO. | 1667-PL-03 | JOB | 1667 | REV | A | SCALE | 1:100 @ A2 |

This drawing and its data are property of AMA and should not be reproduced without written consent. All dimensions to be checked on site prior to any works and ordering of materials, with any discrepancies reported immediately. Drawings should be read in conjunction with all other relevant building consultants drawings and information. This drawing was prepared to obtain planning and/or building standards permission and can only be used as a working drawing. AMA's liability ends upon receipt of a decision from the planning department and/or the building standards department. AMA accepts no responsibility for any inaccuracy in printing of this drawing by any parties.

Andrew Megginson Architecture
 128 Dundas Street
 New Town
 Edinburgh
 EH3 5DQ
 Tel: 0131 557 9129
 Email: info@andrew
 megginsonarchitecture.com



ANDREWMEGGINSONARCHITECTURE

| Rev | Drawn | Date | Invalid letter |
|-------|-------|---------|----------------|
| Rev A | AM | 8/11/23 | Invalid letter |

Revisions