

South East Elevation

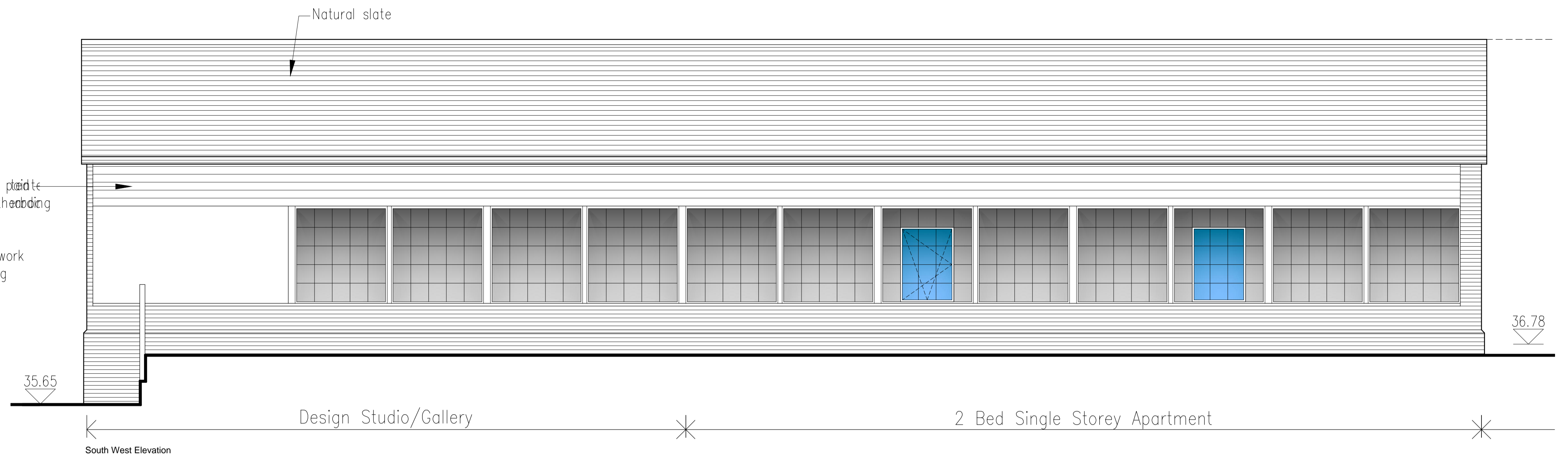

South West Elevation

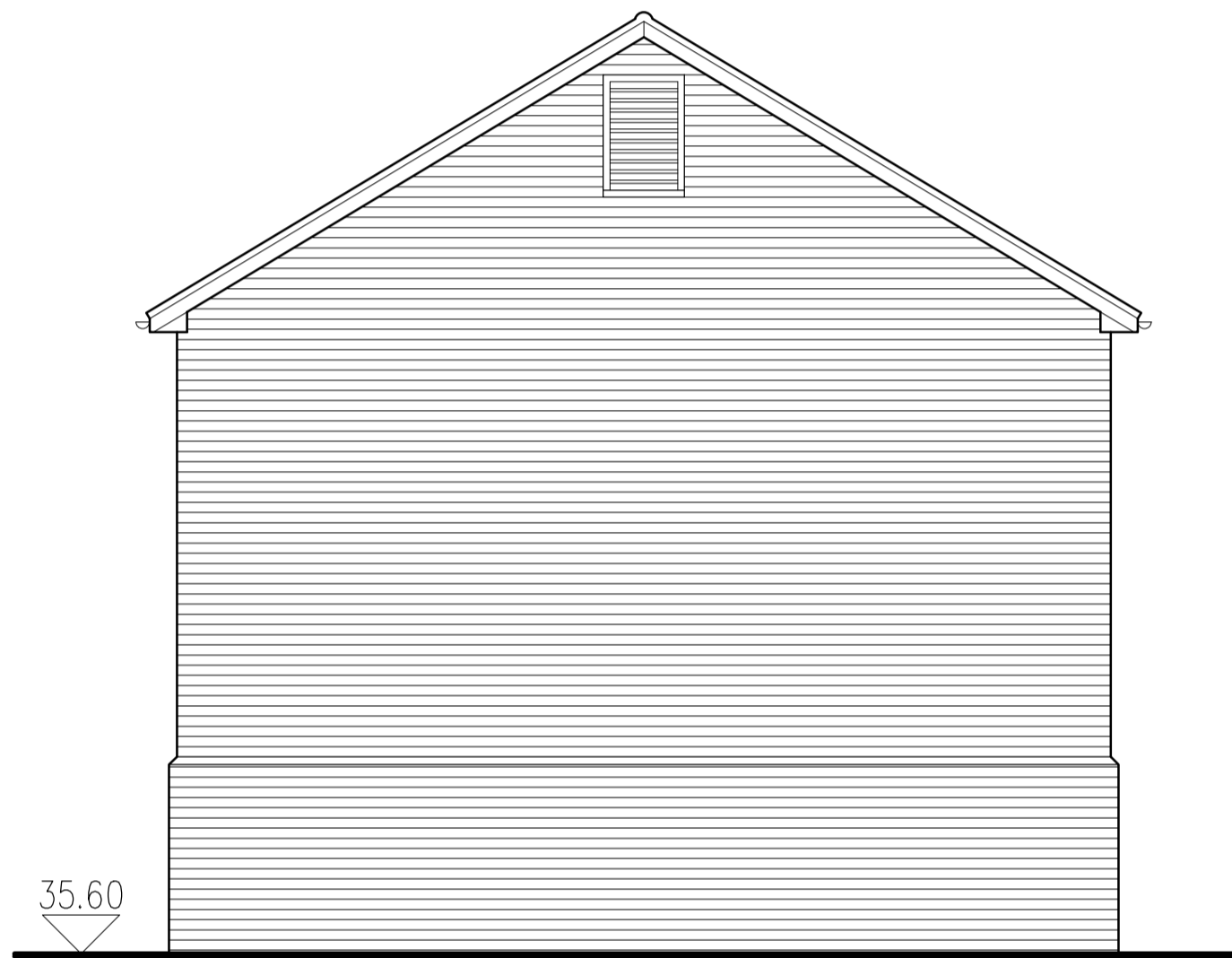

North West Elevation

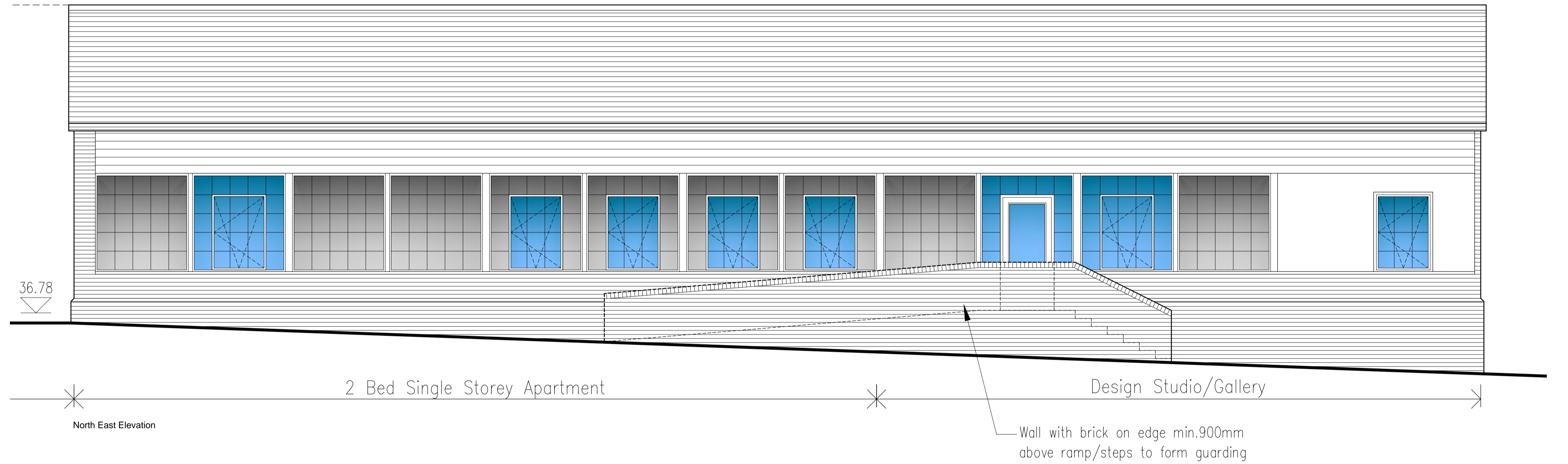

North East Elevation

Proposed Elevations  
Scale: 1:50

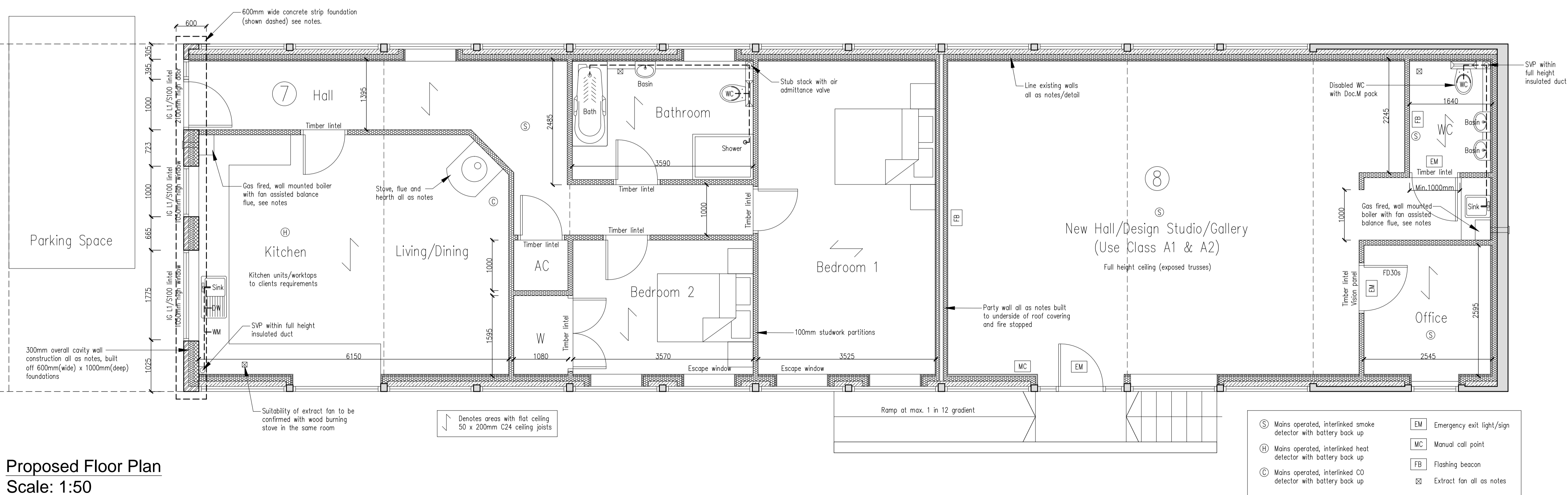

Proposed Floor Plan  
Scale: 1:50

<b>Nick Peasland</b>		<b>ARCHITECTURAL SERVICES</b>	
Belmont House, Hall Street, Long Melford, Sudbury, Suffolk, CO10 9JF Tel: 07966 152864 Fax: 01787 211898 Email: info@nickpeasland.co.uk			
<b>Client:</b> Rogerson Holdings Ltd			
<b>Project:</b> Proposed Residential Development (Demolition Of Existing Workshop Building) Victoria Hall / Conservatives Club, New Street / Prince Street, Sudbury, Suffolk, CO10 1HZ			
<b>Subject:</b> Proposed Floor Plans And Elevations			
<b>DRAWN</b>	MJM	<b>REVISIONS:</b>	
<b>DATE</b>	Feb 2023	Rev B: 13.03.2023 - Drawing Updated	
<b>SCALES</b>	As Shown	<b>ISSUE</b>	at A1
		<b>DRAWING No.</b> 2573/006	