

Section Through Dwelling
Scale: 1:50

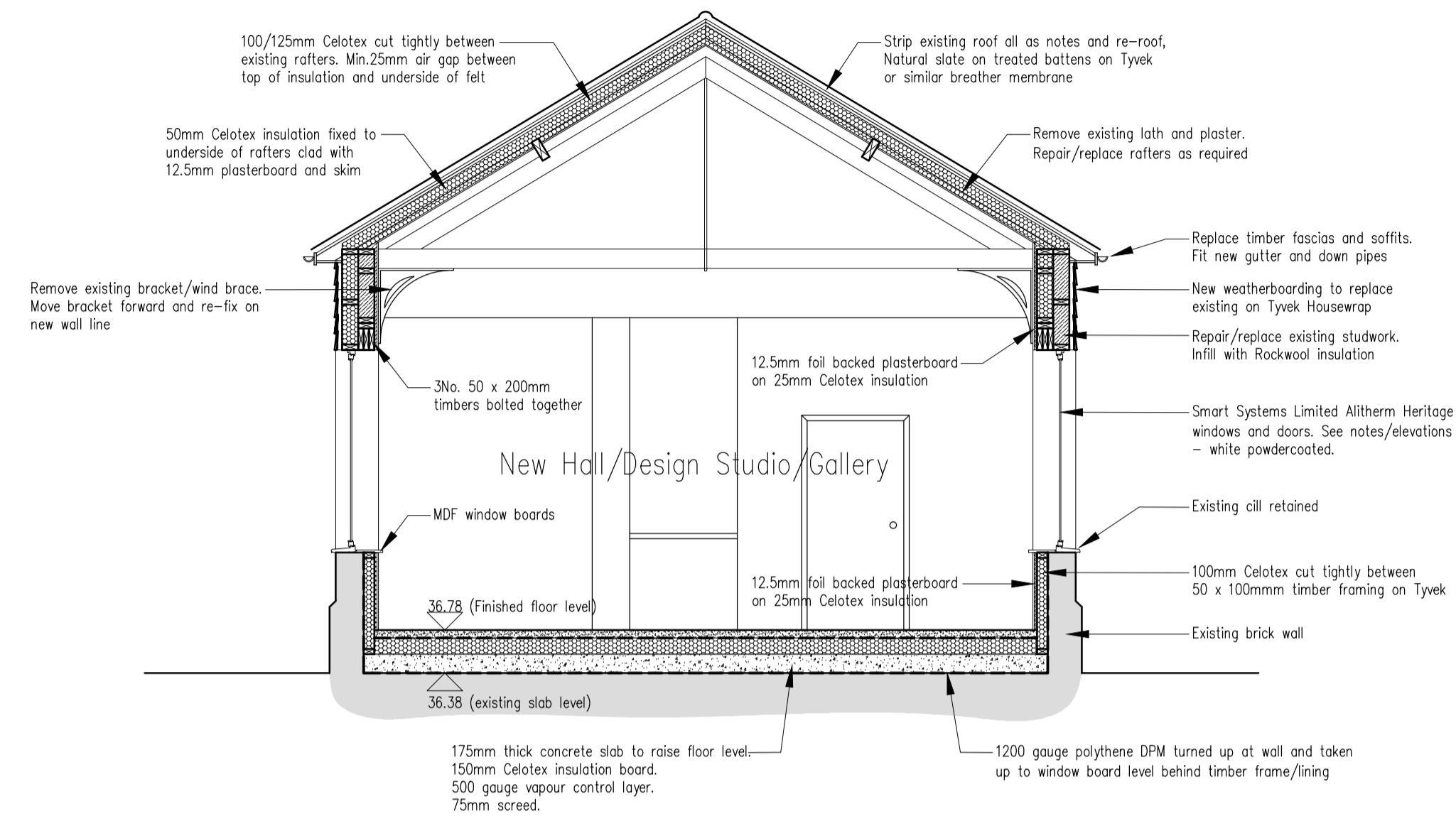

Section Through Hall / Studio / Gallery
Scale: 1:50

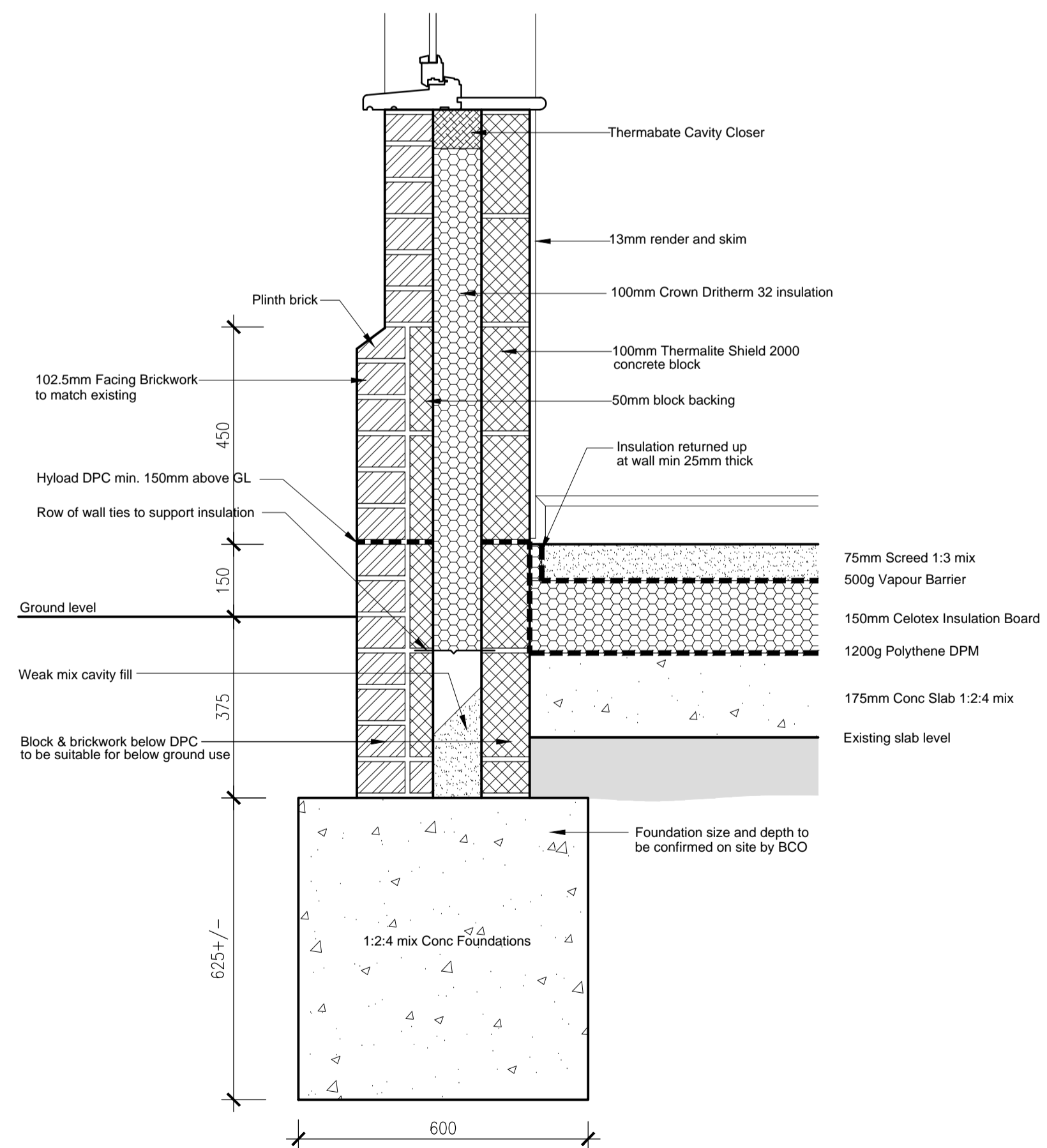

Wall / Floor Junction Detail
Scale: 1:10

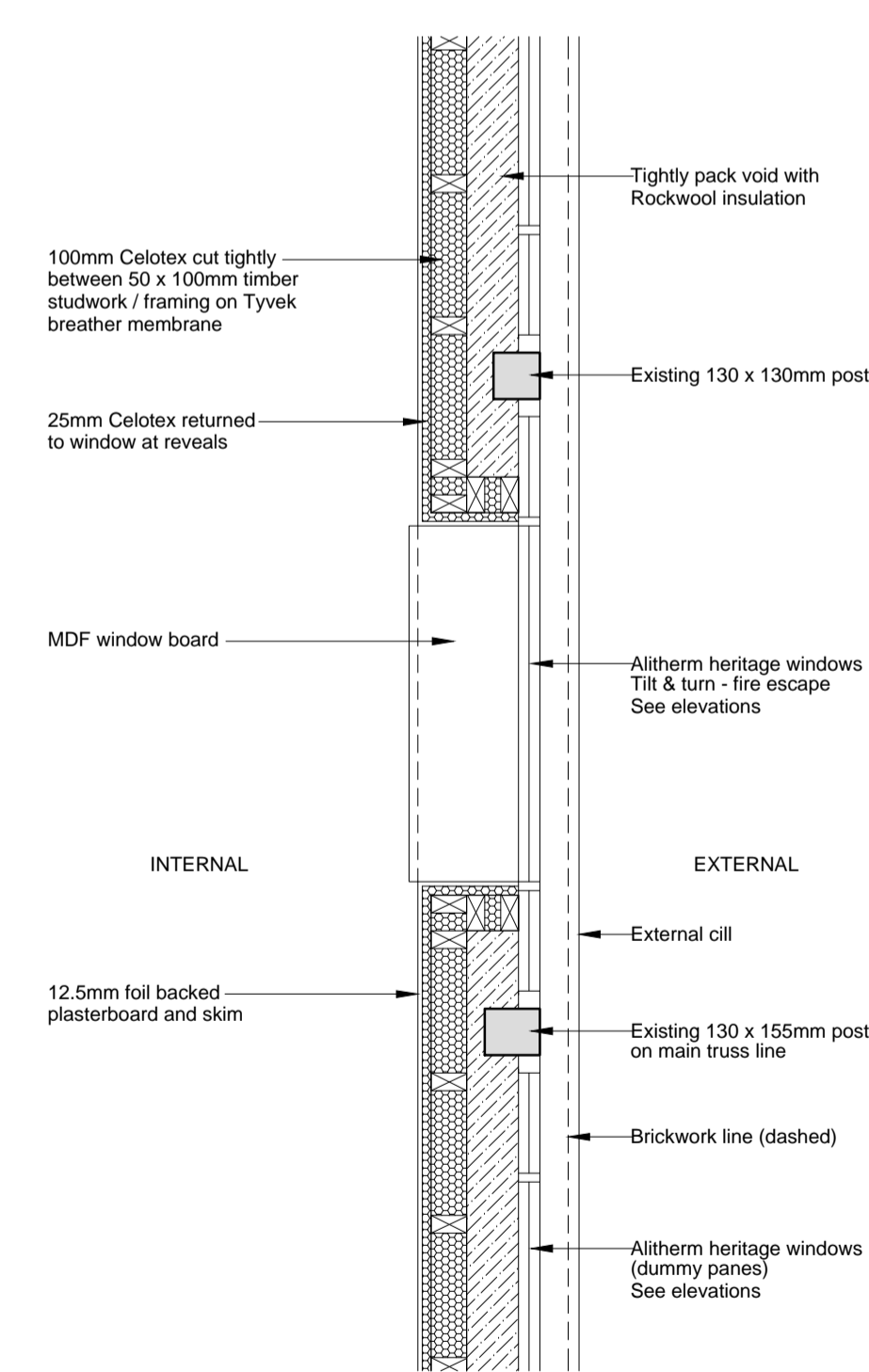

Wall / Window Reveal Detail
Scale: 1:20

Nick Peasland		ARCHITECTURAL SERVICES	
Belmont House, Hall Street, Long Melford, Sudbury, Suffolk, CO10 9JF Tel: 07966 152864 Fax: 01787 211898 Email: info@nickpeasland.co.uk			
Client: Rogerson Holdings Ltd			
Project: Proposed Residential Development (Demolition Of Existing Workshop Building) Victoria Hall / Conservatives Club, New Street / Prince Street, Sudbury, Suffolk, CO10 1HZ			
Subject: Sections And Wall / Floor Details			
DRAWN	MJM	REVISIONS:	
DATE	Mar 2023	---	
SCALES	As Shown	ISSUE	at A1
DRAWING No. 2573/008			