

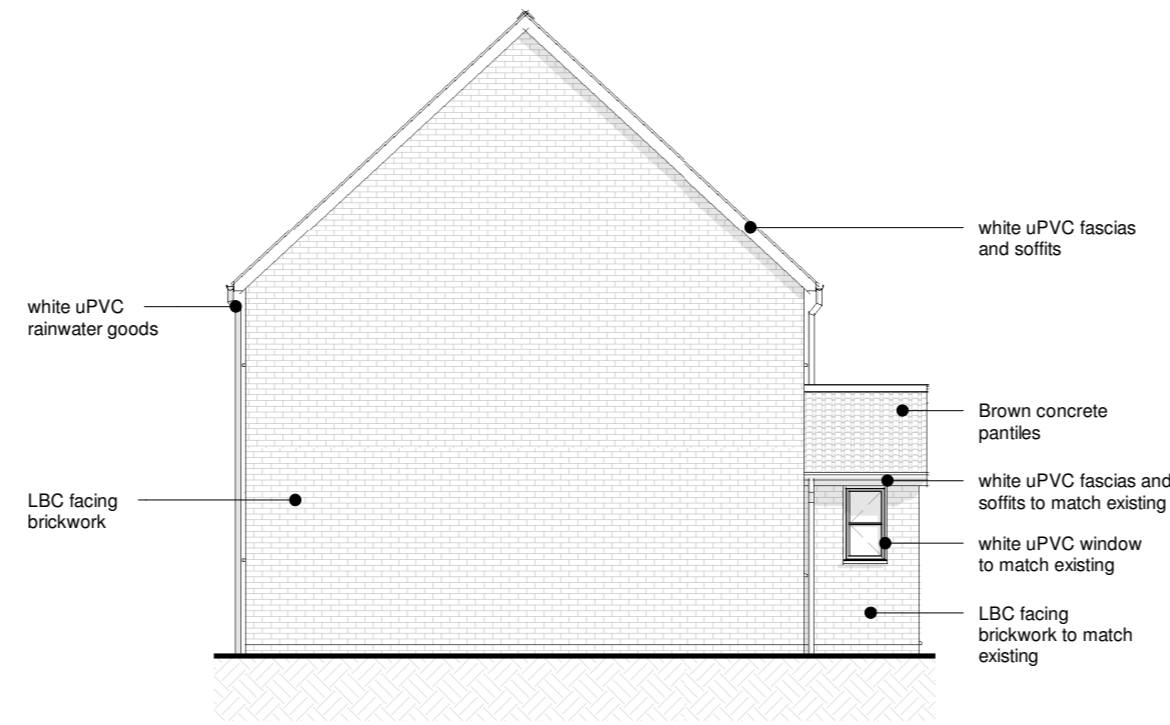

North Elevation As Proposed
1 : 100



East Elevation As Proposed
1 : 100



South Elevation As Proposed
1 : 100

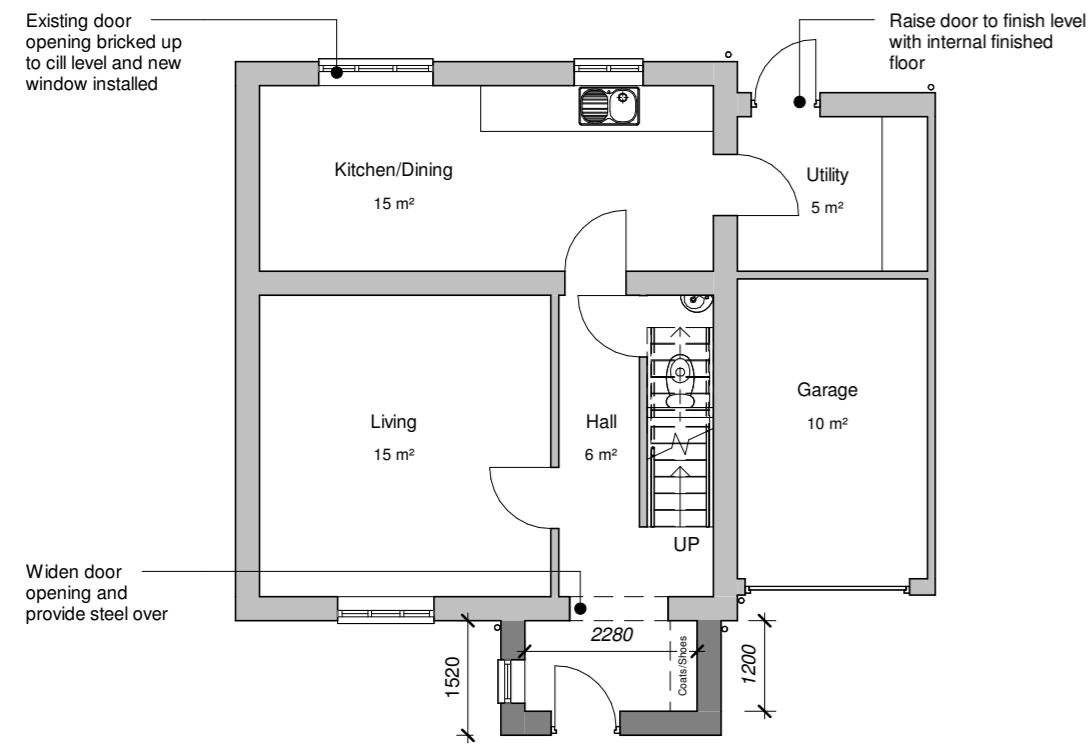

GA Ground Floor Plan As Proposed
1 : 100

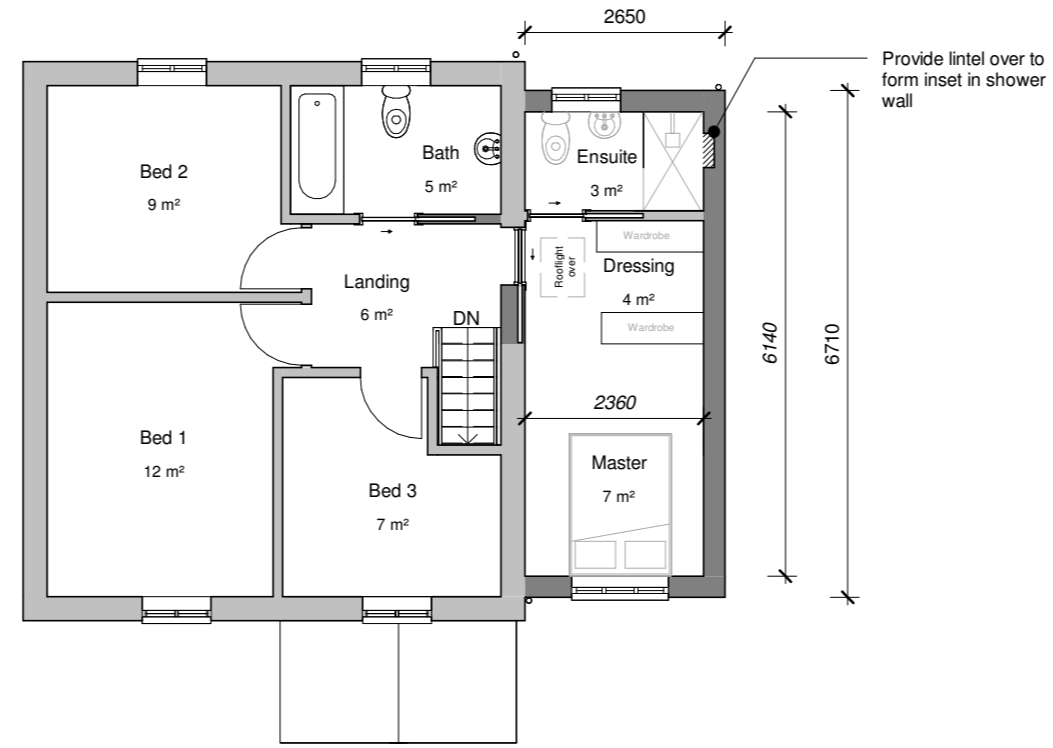

GA First Floor Plan As Proposed
1 : 100

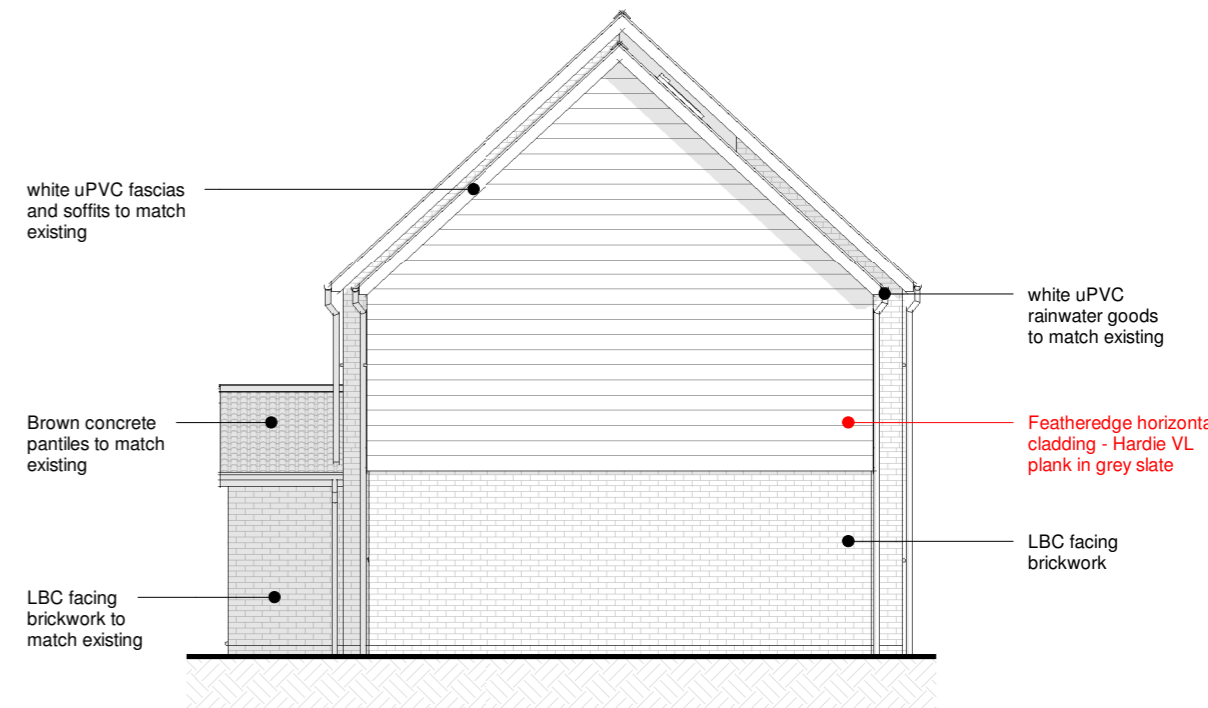

West Elevation As Proposed
1 : 100

Client	Mrs Sue Turner	
Project	18 Combs Wood Drive, Stowmarket, IP14 2RJ	
Title	GA Plans and Elevations As Proposed	

Project N°	Drawing N°	Revision
0253 -0301		P04
Scale - unless otherwise stated		Issued For
1 : 100	@ A2	PRELIMINARY

BRIGHT ARCHITECTURE

Bright Architecture Ltd
139 Southgate Street
Bury St Edmunds
Suffolk
IP33 2AF

t: 01284 245239
e: ejoe@brightarchitecture.co.uk