

existing north elevation 1:100

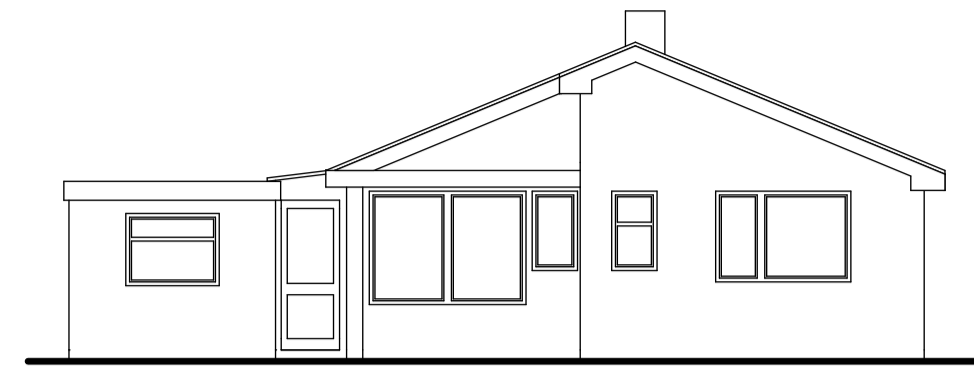

existing west elevation 1:100



existing east elevation 1:100

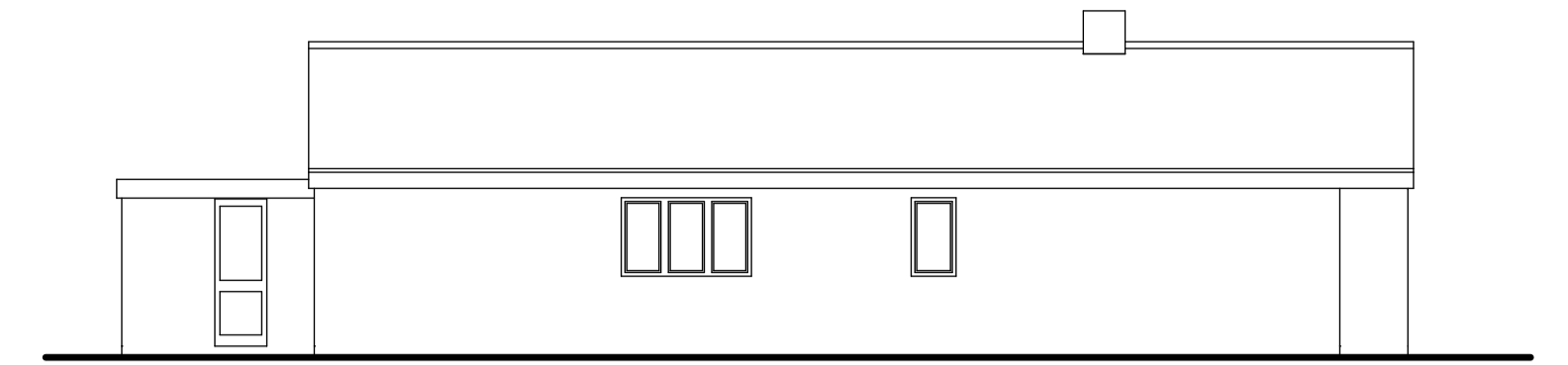

existing south elevation 1:100

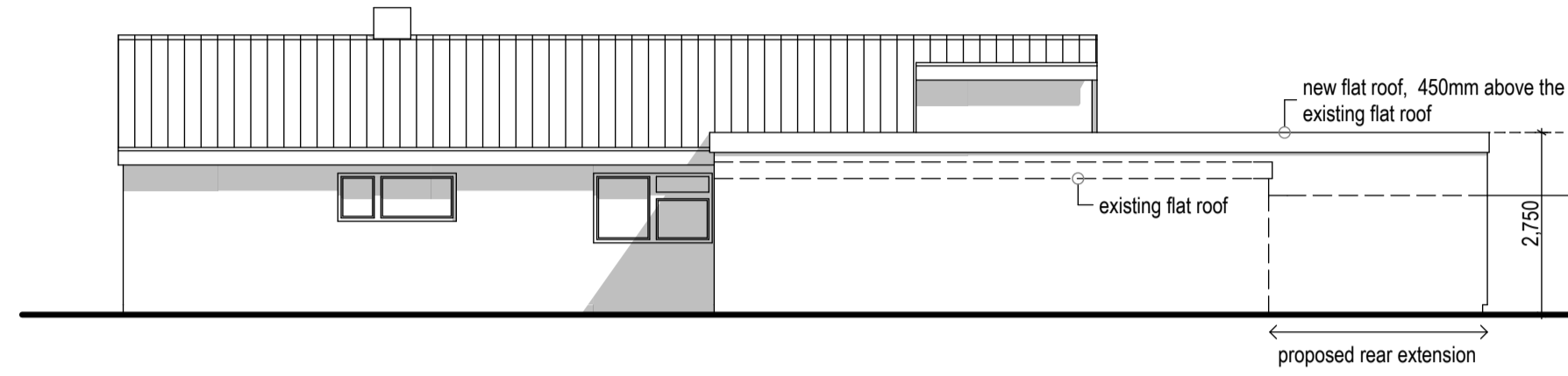

proposed north elevation 1:100

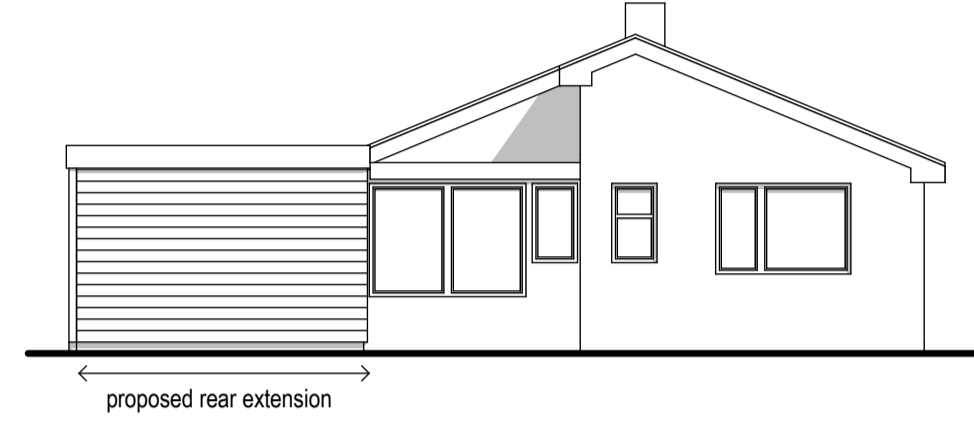

proposed west elevation 1:100

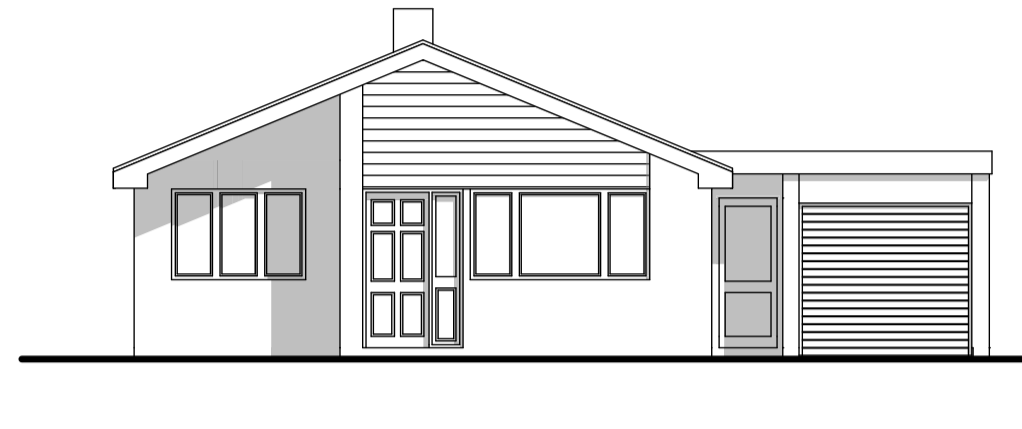

proposed east elevation 1:100

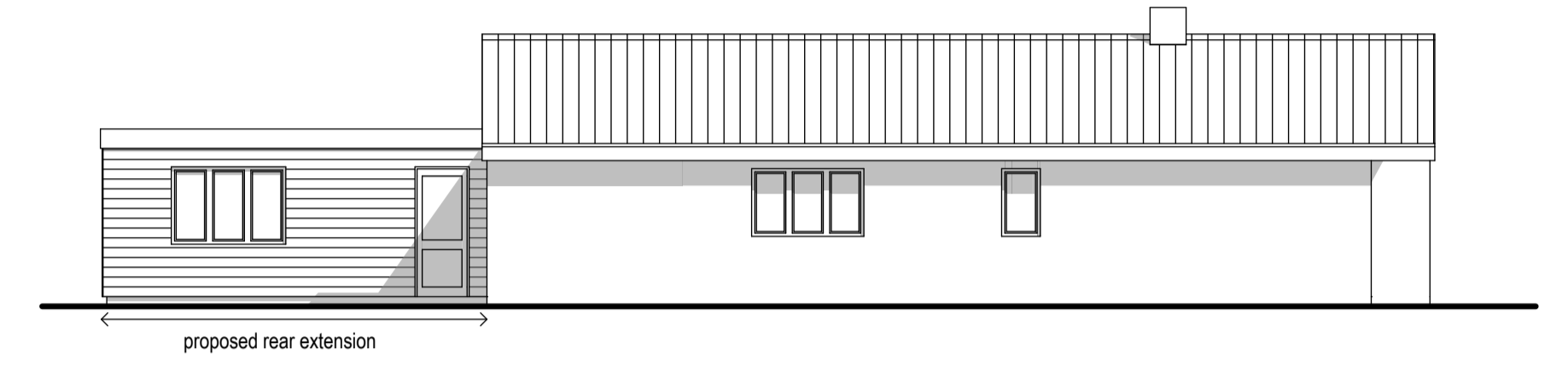

proposed south elevation 1:100

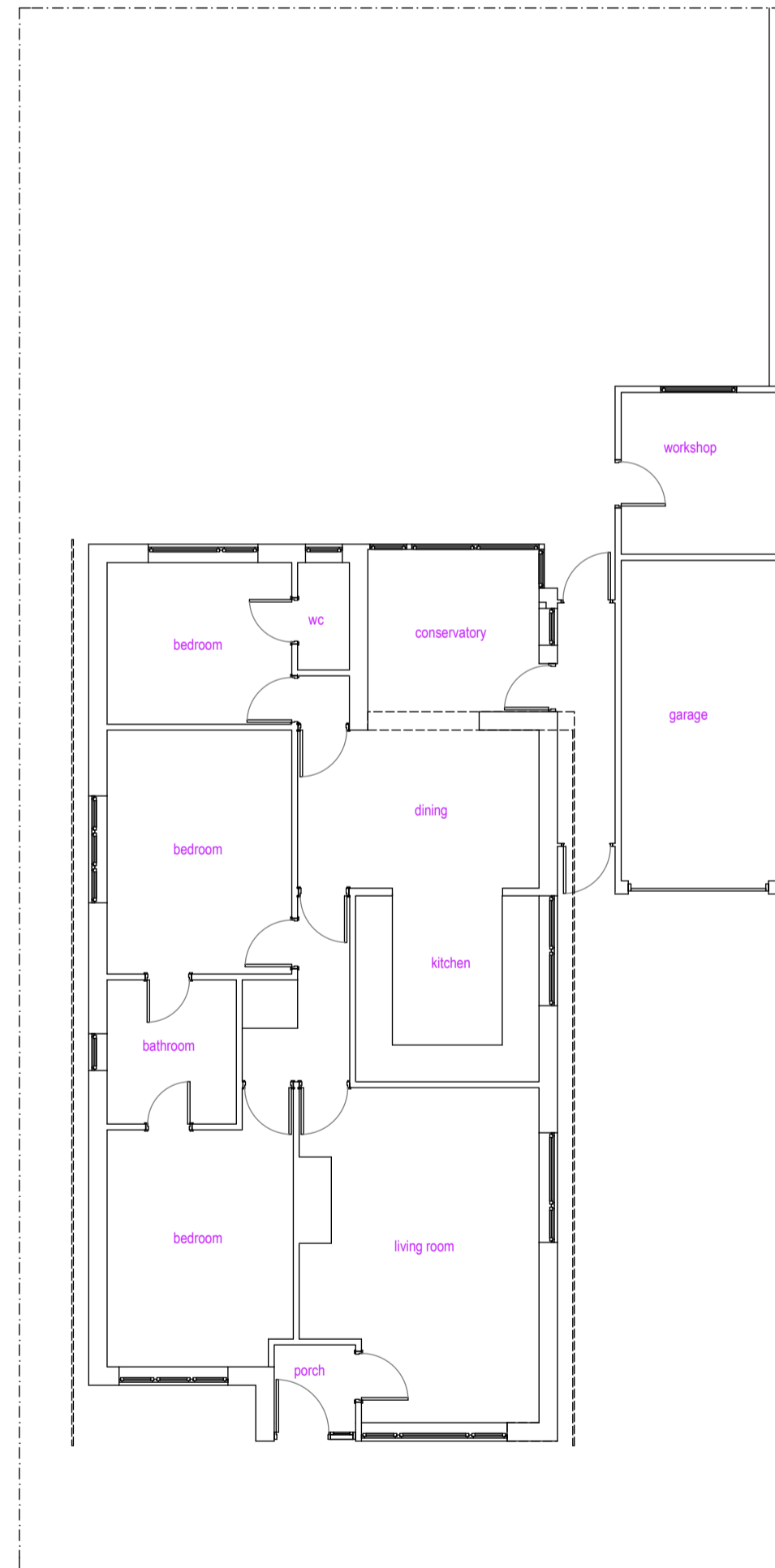

existing floor plan 1:100

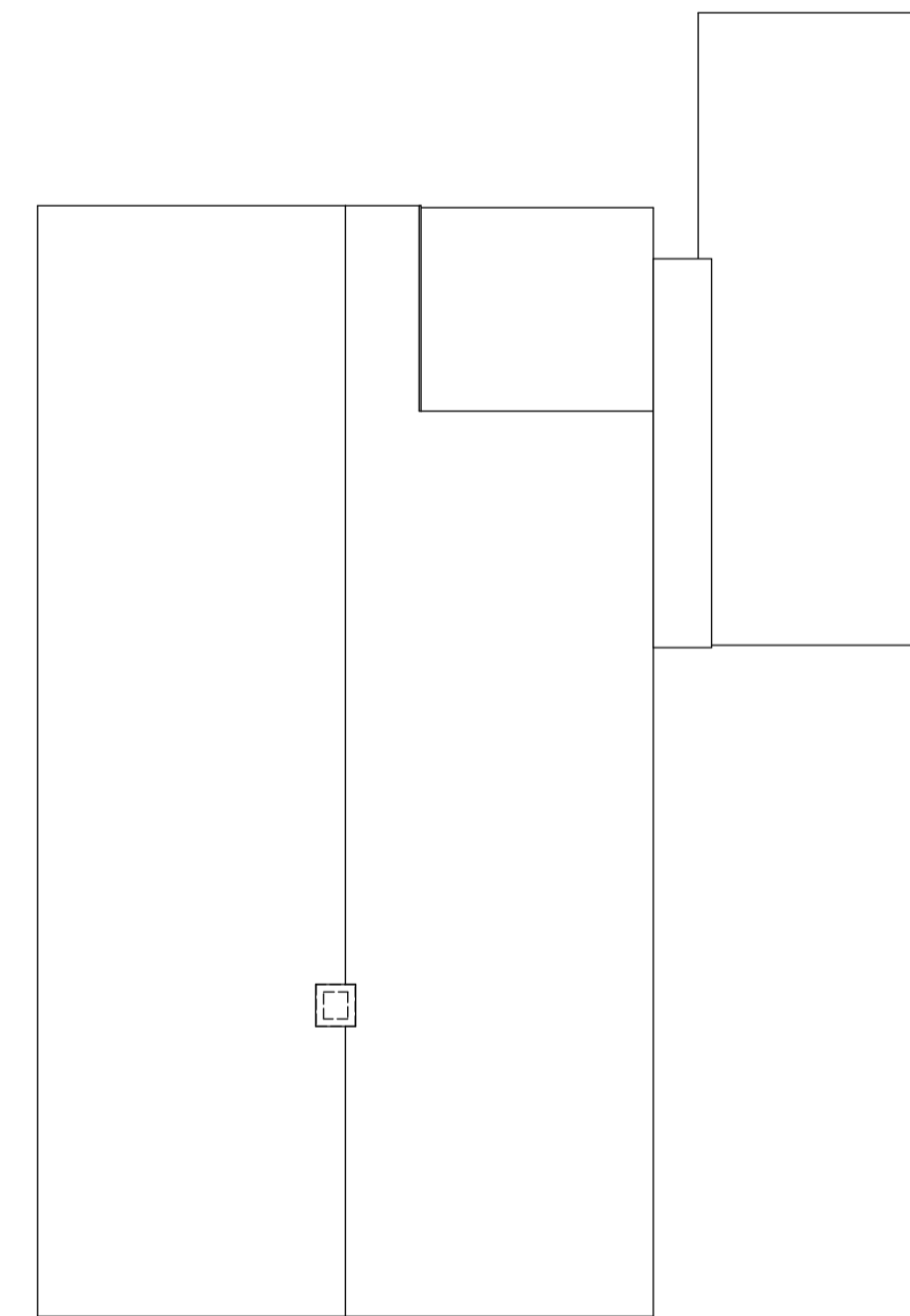

existing roof plan 1:100

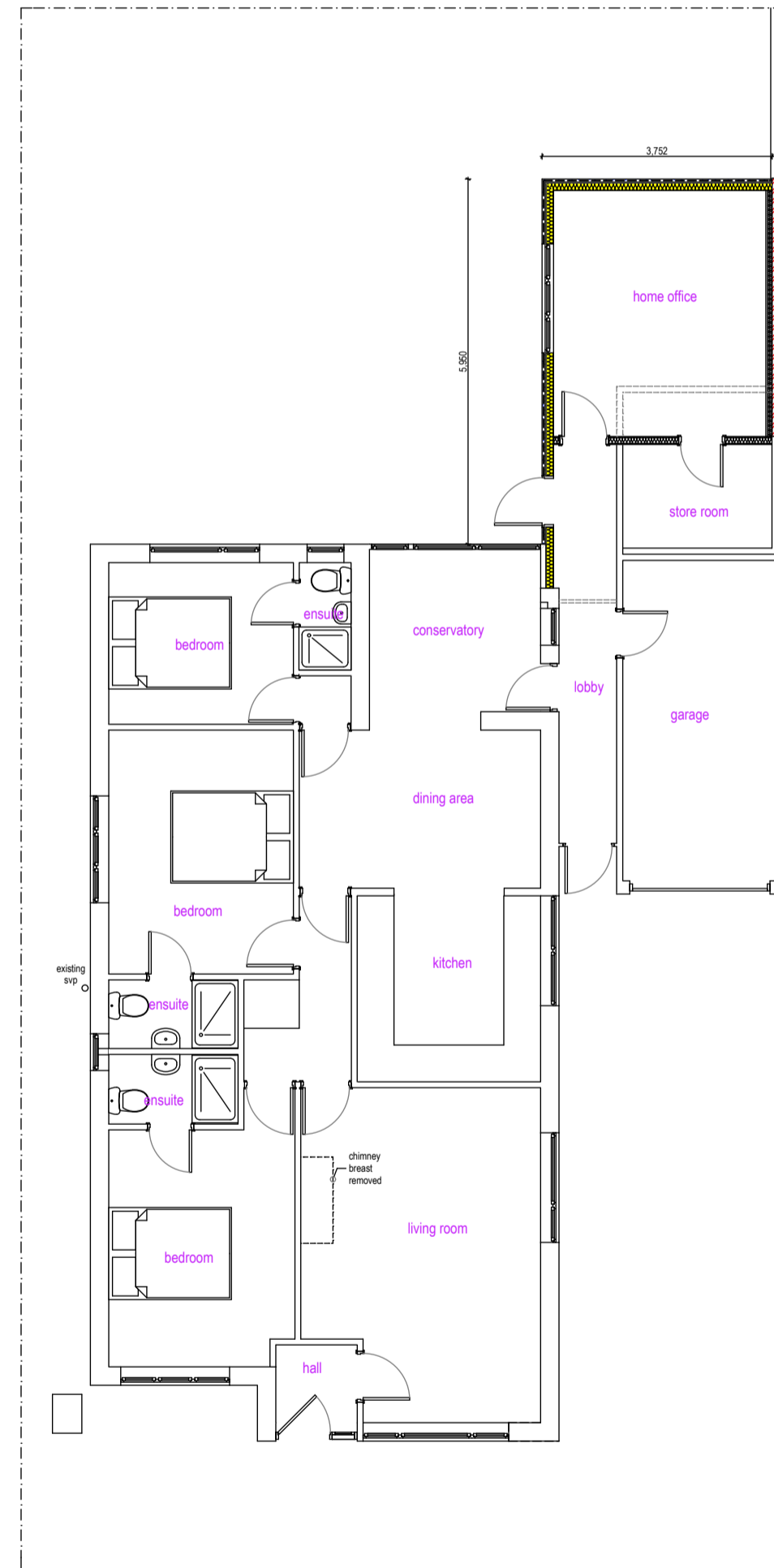

proposed floor plan 1:100

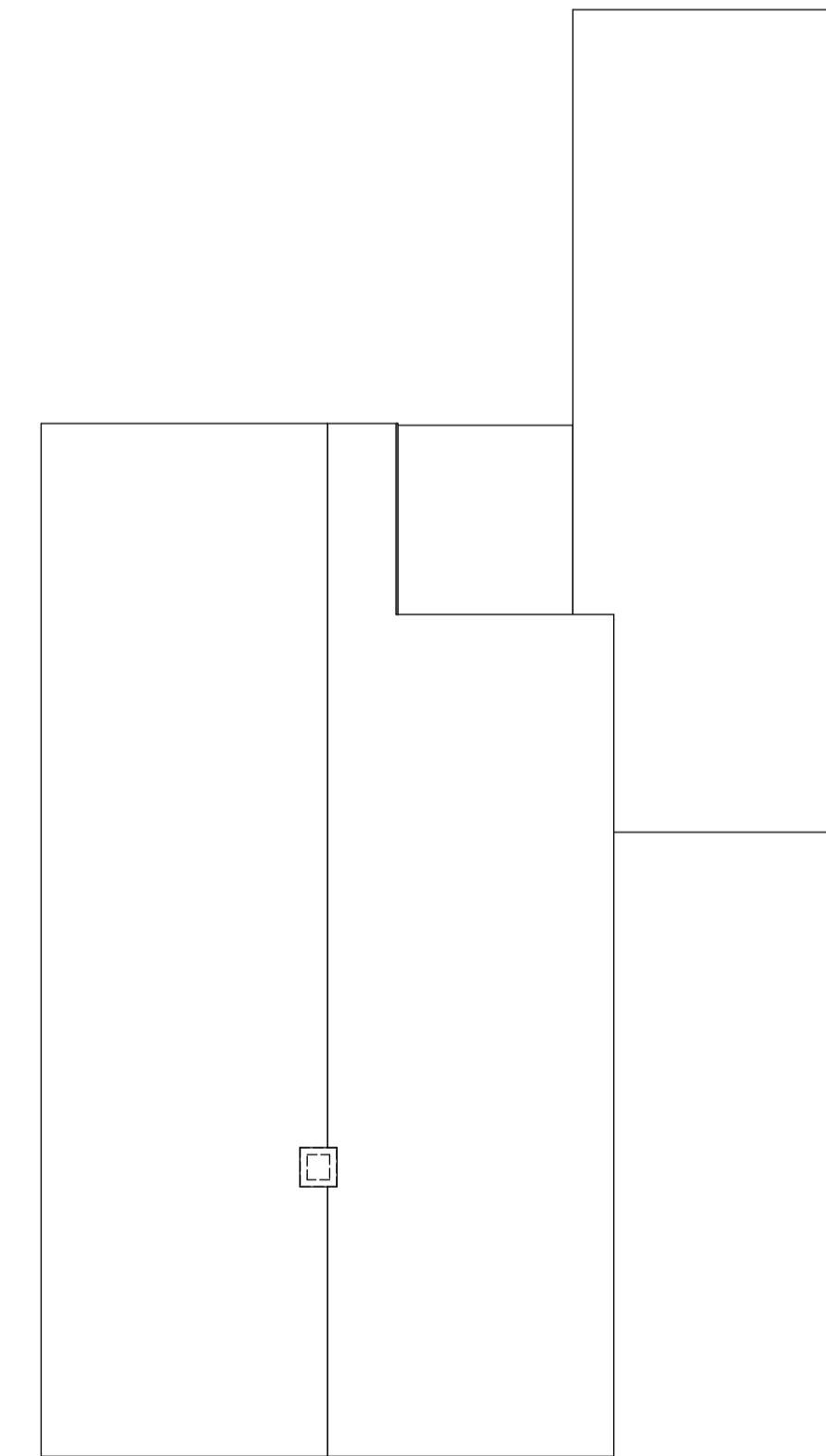

proposed roof plan 1:100

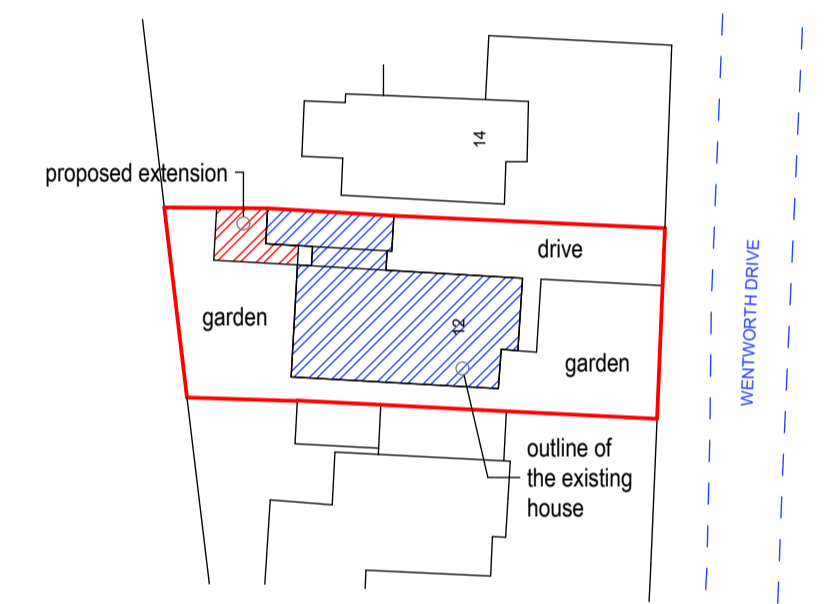

block plan 1:500

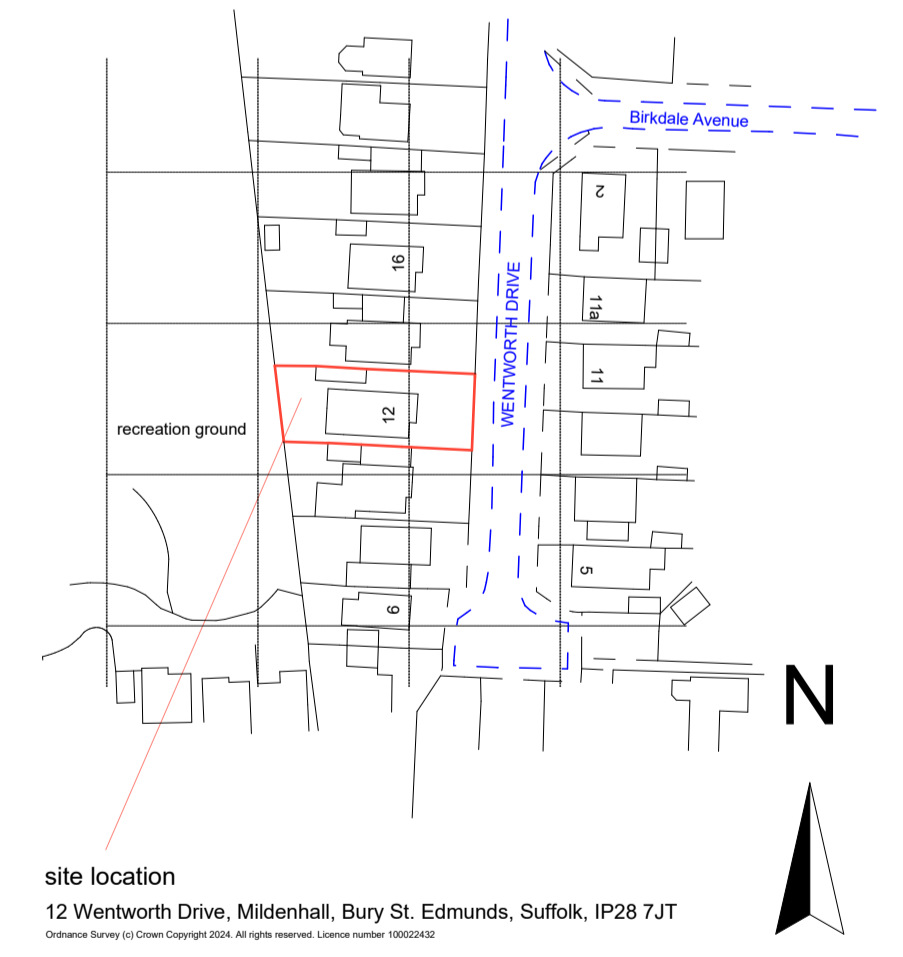

location plan (for locating purposes only) 1:1250

SUBJECT TO PLANNING APPROVAL

DANIEL AGUILAR BA(Hons) Arch DipArch
acre cottage acre road carton newmarket suffolk cb89if t: 01223 290077

✉ daguilar@staletech.com

client: Mr. M. Dobrea job: extensions 12 Wentworth Drive Mildenhall drawing: existing and proposed plans and elevations

scale: as shown @A1	date: February 2024	dm.: da	job no.: A801-24	dg. no.: 01	rev.: PL
---------------------	---------------------	---------	------------------	-------------	----------