

Existing Ground Floor Plan 1:50

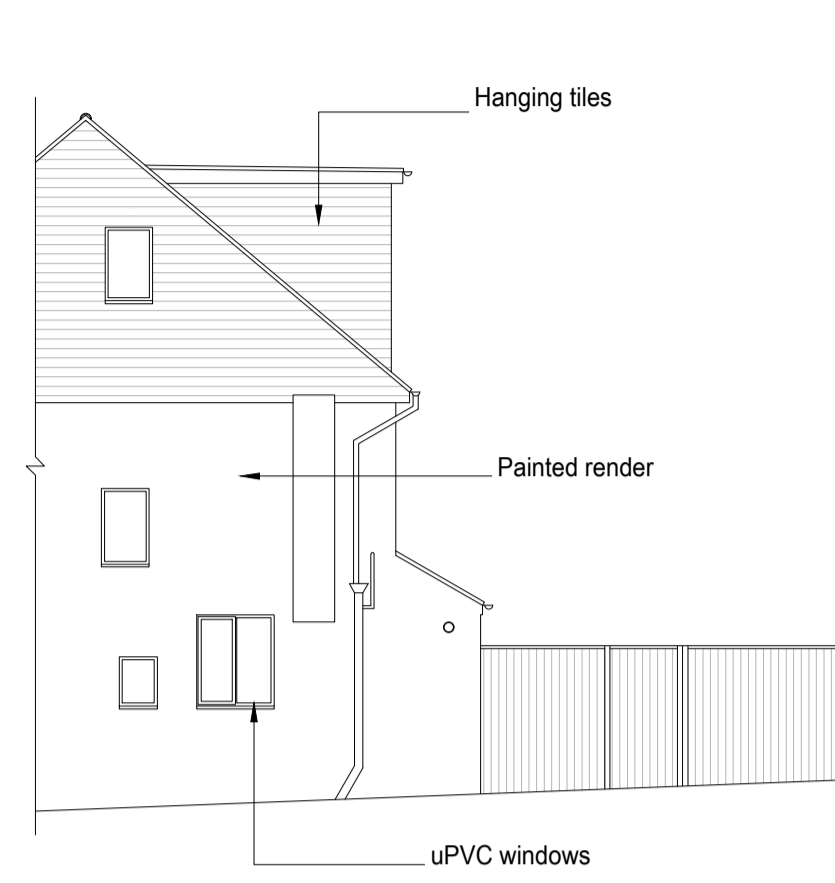

Existing Side Elevation 1:100

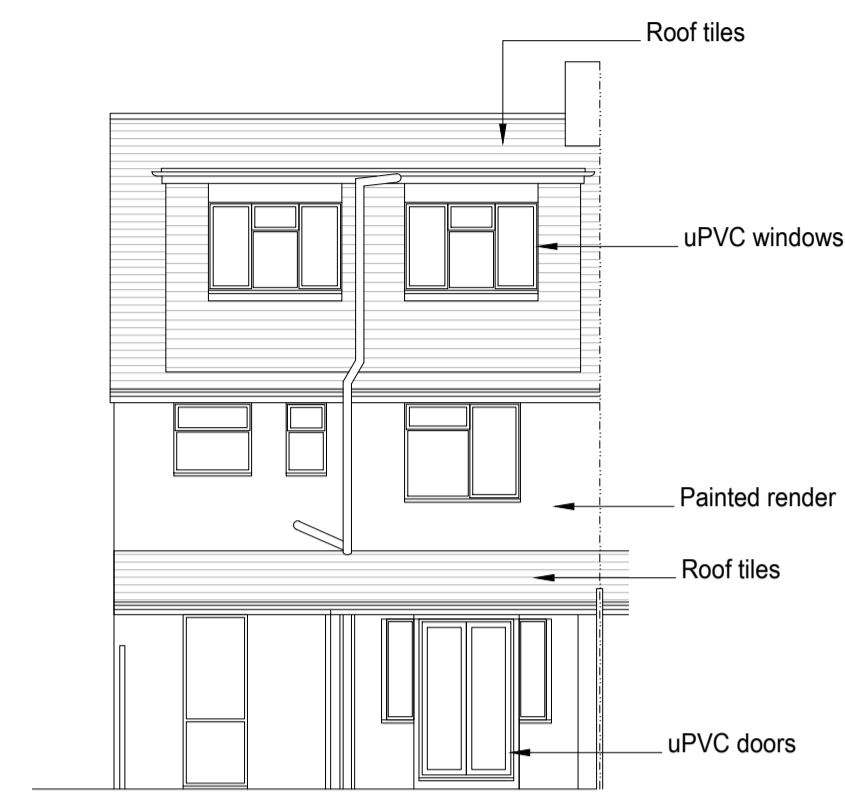

Existing Rear Elevation 1:100

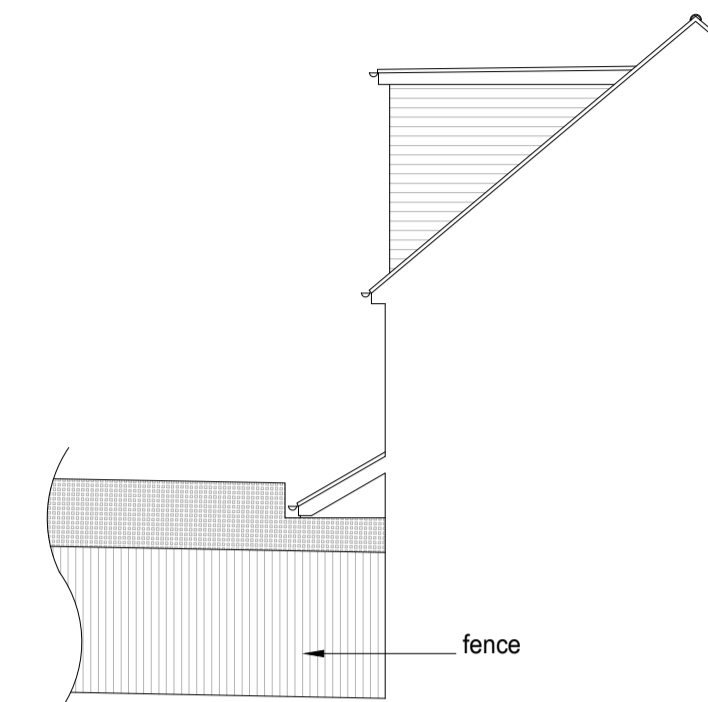

Existing Side Elevation 1:100



Location plan 1:1250

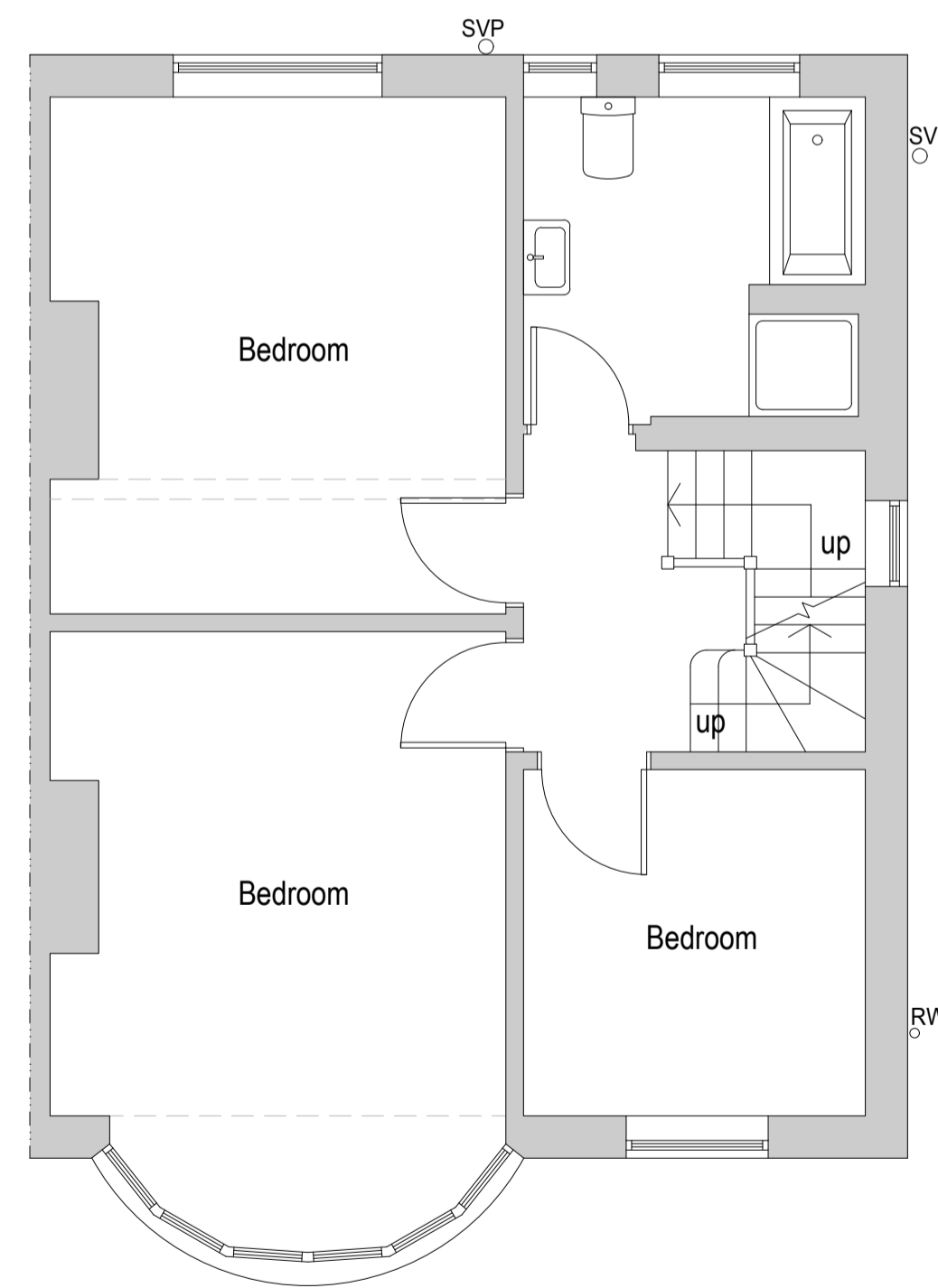

Existing First Floor Plan 1:50



Existing Section 1:50

amendments
bpm Architectural Services Ltd.

| | |
|---------------|---|
| client | Marie Blakey |
| project | 23 Hangleton Road Hove BN3 7GG |
| project ref. | 2918 Drawing No. 01 |
| drawing title | Existing plans, elevations and section |
| drawn by | J Boys AW |
| date | Jan 24 scale 1:50/100@ A1 |
| | www.bpmnet.co.uk info@bpmnet.co.uk |

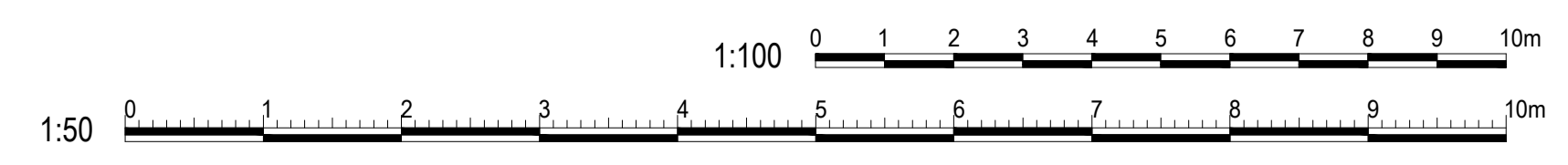

Do not scale off drawing, check all goods materials workmanship to all dimensions on site before all conform with current building regs work is commenced BSS and COP's