

Proposed section 08 Scale 1:100 @A3
See drawing 10 for section references

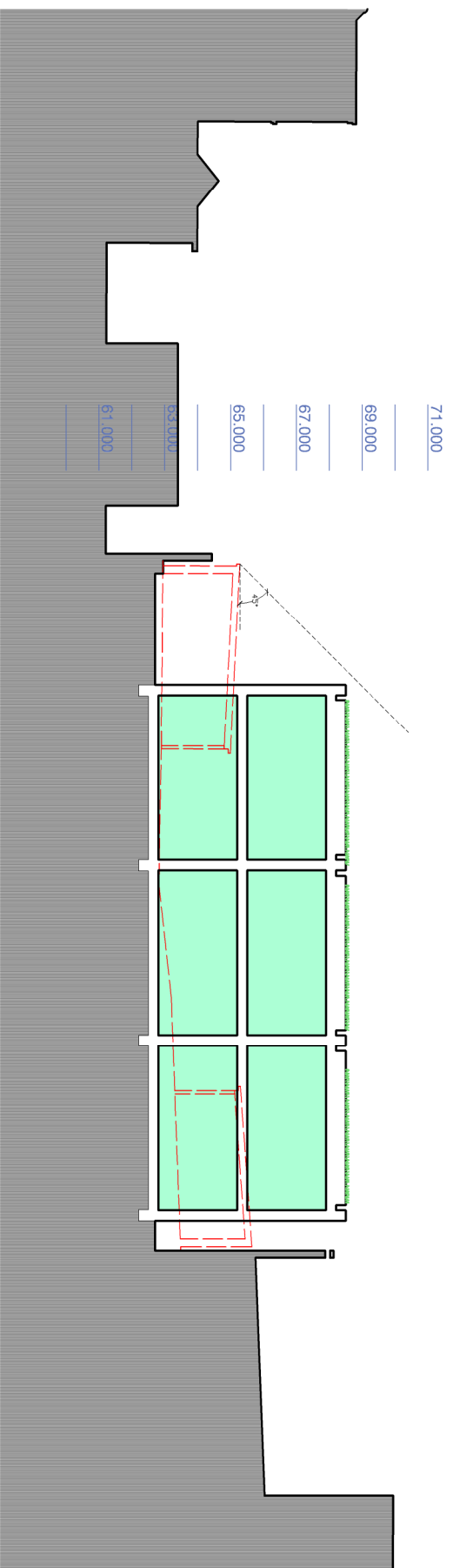
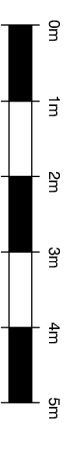
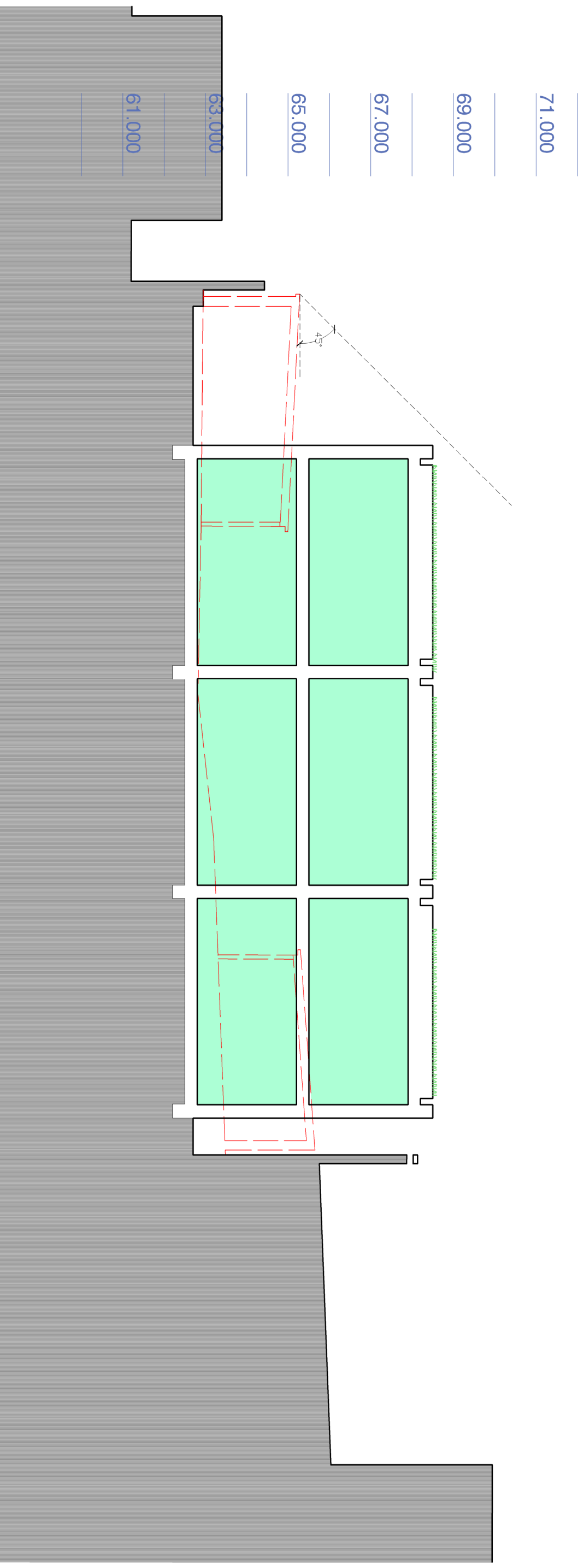

Draft planning

A 280923 Minor amendments

rev.	date

These drawings should be approved by local Authority
No dimensions to be scaled from this drawing. All dimensions to be checked on site. This drawing is copyright and should not be reproduced without the permission of the Architects.

client **Highcroft Construction**

project **18 Broomfield Drive
Portslade**

drawing **Proposed Section 08**

scale **Shown@A3** date **August 2023**
drawn **NM**

24 St Johns Road tel: 01273 203230
Hove, East Sussex email: info@turnerassociates.co.uk
BN3 2FB

Turner Associates
Architects and Planning Consultants

TA 1498 / 16 rev. **A**

Proposed section 08 Scale 1:200 @A3
See drawing 10 for section references