

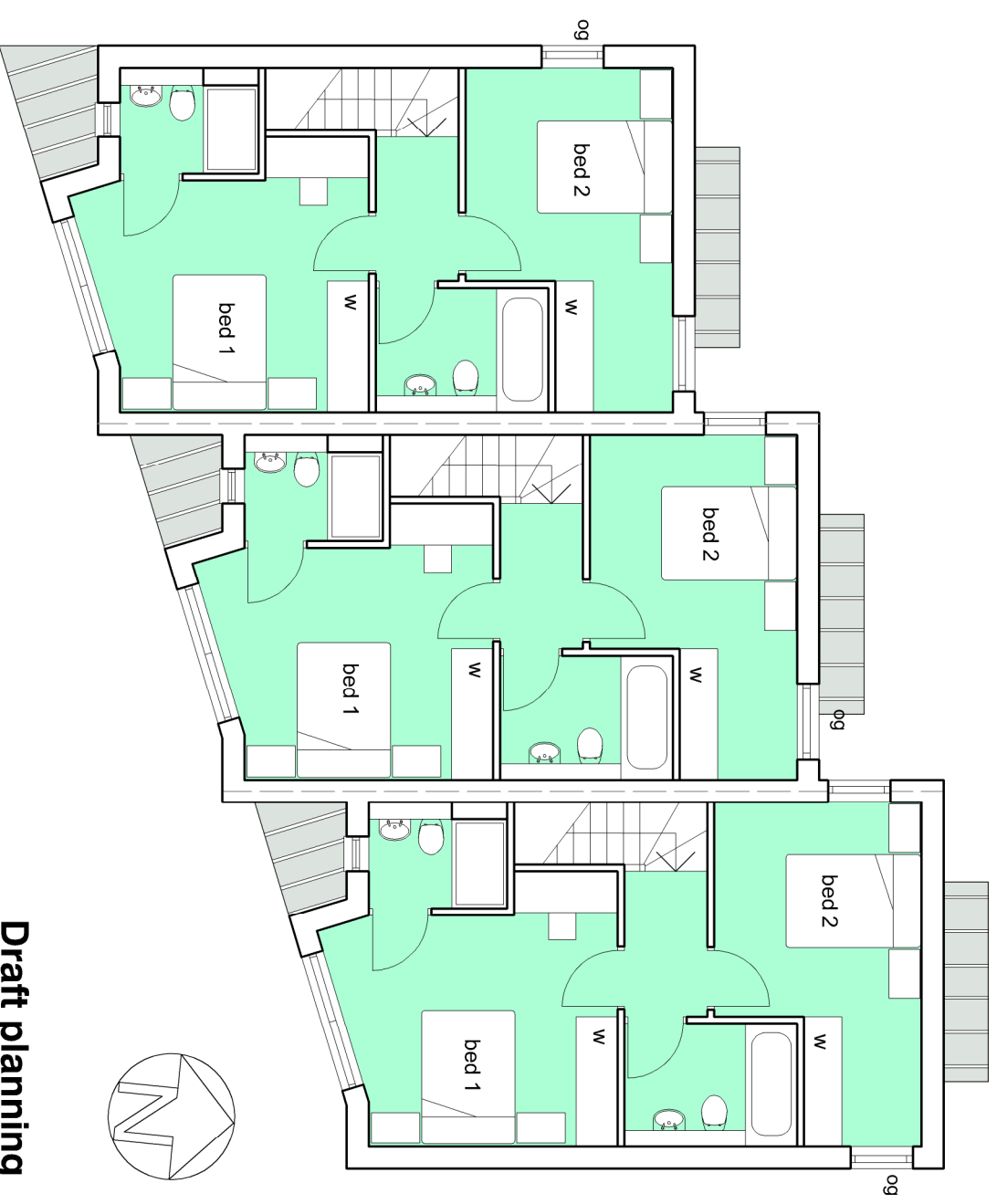

Proposed ground floor plans Scale 1:100 @A3

Accommodation

- Unit 1** Two bedroom house - 82 sqm
- Unit 2** Two bedroom house - 82 sqm
- Unit 3** Two bedroom house - 82 sqm

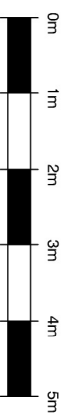

Proposed first floor plans Scale 1:100 @A3

Draft planning

- B 251023** Minor amendments
- A 280923** Minor amendments

rev.	date

These drawings should be approved by local Authority
 No dimensions to be scaled from this drawing. All dimensions to be checked on site. This drawing is copyright and should not be reproduced without the permission of the Architects.
 client **Highcroft Construction**

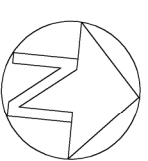

project **18 Broomfield Drive**
Portslade
 drawing **Proposed floor plans**

scale	date	drawn
1:100@A3	August 2023	NM

24 St Johns Road
 Hove, East Sussex
 BN3 2FB
 Tel: 01273 203230
 email: info@turnerassociates.co.uk



Turner Associates
 Architects and Planning Consultants
TA 1498 / 11 **B**