

LINEAR SCALE 1:100
A3 @ 1:100

PROPOSED PLANS



This drawing is the copyright of ADP Architects Ltd. It may not be altered or reproduced in any form, or passed onto Third Parties without the written consent of ADP Architects Ltd.

Drawing For Planning Purposes Only

All dimensions and details on this drawing are for planning purposes and should not be used for fabrication and erection purposes. DO NOT scale from this drawing, except for planning purposes, use figured dimensions if available. Any discrepancies should be highlighted without delay.

Note: This drawing has been produced with information from a topographical survey carried out by others. All information therefore derived from the survey drawing is assumed to be accurate and ADP Architects Ltd cannot be held accountable for any discrepancies discovered on site. IF IN DOUBT ASK FOR CONFIRMATION.

Space Standards

Total GIA = 256sqm (488P)
Min. GIA = 124sqm (488P)

Total storage area = 4.4 sqm
Min. storage area = 3.0 sqm

Room GIA (sqm) - shown on plan

All new dwellings to comply with the Nationally Described Space Standards (NDSS).
Bedrooms, storage areas and other rooms shown as gross internal areas (GIA) in sqm. Any area with a headroom less than 1.5m is not counted within the GIA unless used solely for storage. Under stairs storage assumed to be 1.0sqm. Built in wardrobes in excess of 0.72sqm & 0.36sqm in double/single bedrooms respectively count towards storage.

GIA 256 sqm

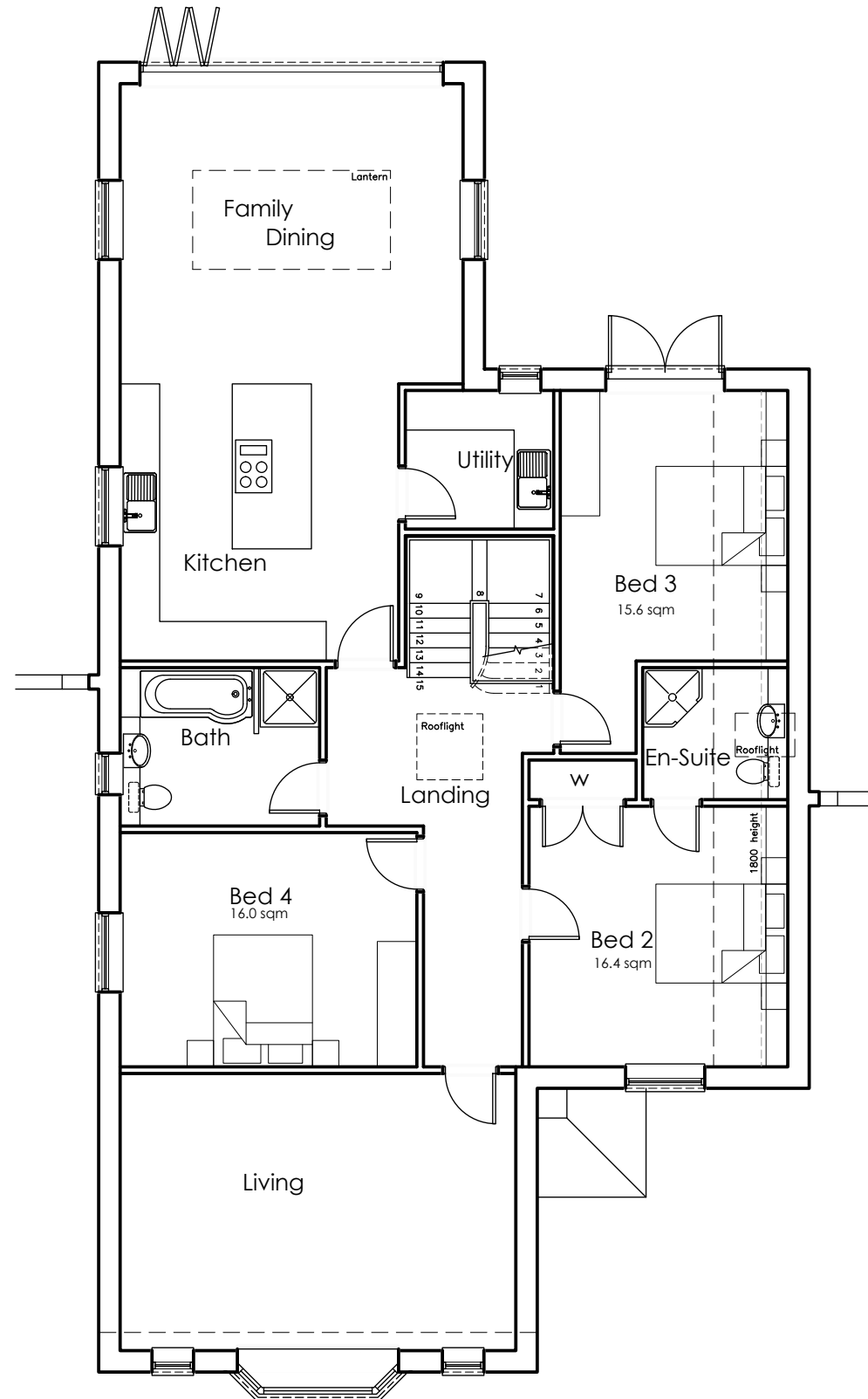
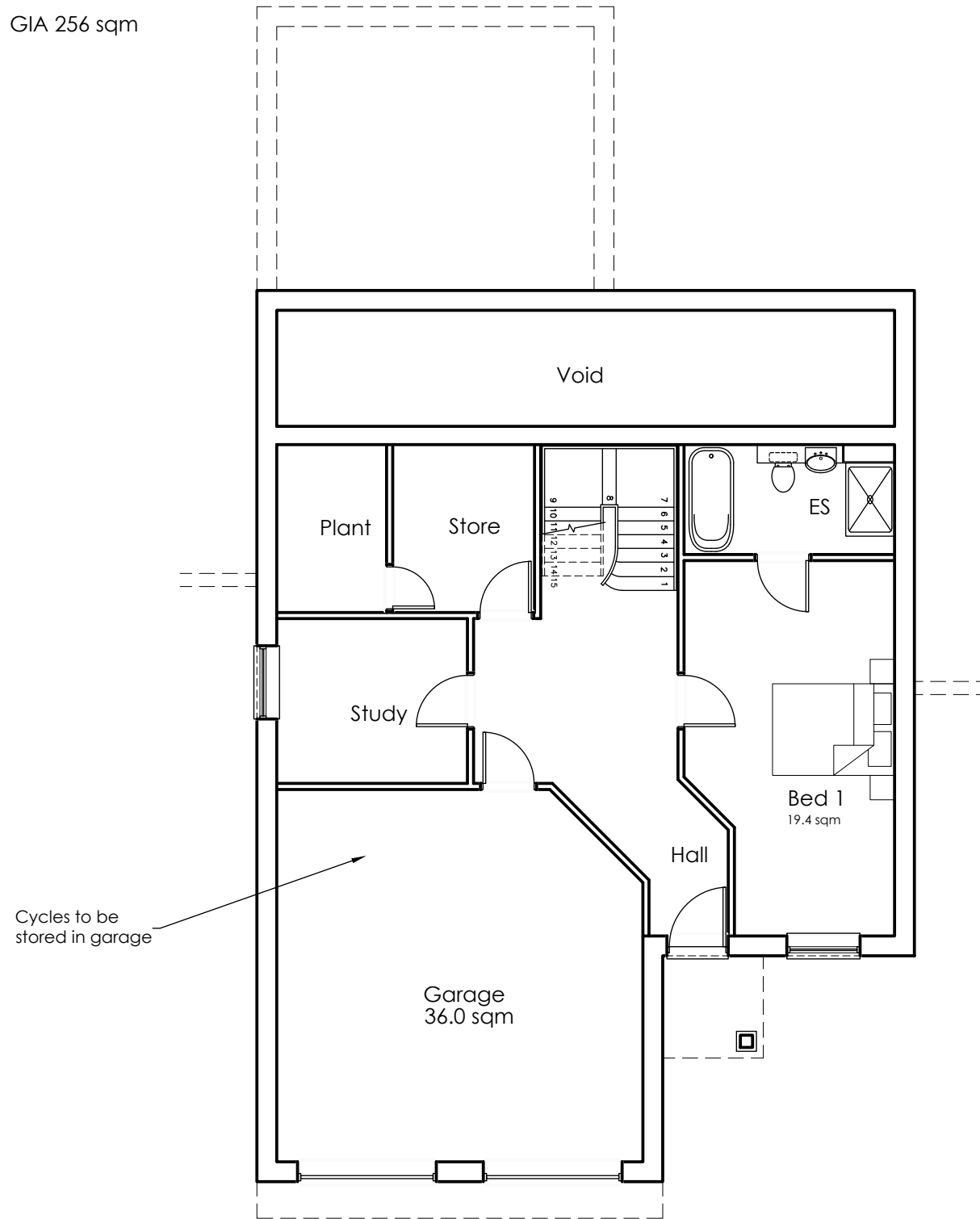

A | 21.02.24 | Planning issue
rev: date: note:

adp architects Ltd
architects & urban designers

Tel: 01 489 584503
Email: mail@adp-ltd.co.uk
www.adparchitectsLtd.co.uk
Richmond Court, 94 Botley Road, Park Gate, Southampton, SO31 1BA

project name/address:

**Proposed Dwelling
Anvil Cottage
Arford Common
Headley
GU35 8AD**

client:

Oakesfield

drawing title:

Proposed Plans

job number: **2042** drawing number: **02** revision: **A**

drawing scale/size: **1:100 (A3)** date: **Feb 24** drawn: **JSC**