

Approved Elevations

existing roof tiles replaced with new roof tiles to match existing

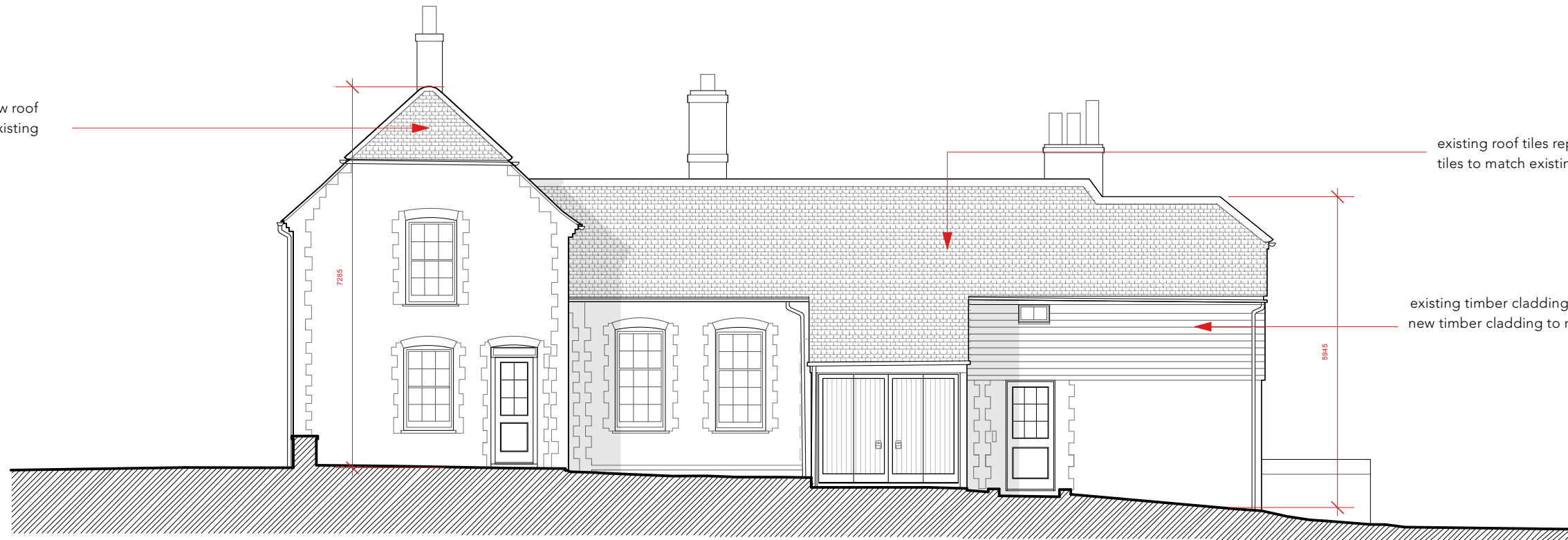

existing roof tiles replaced with new roof tiles to match existing

existing timber cladding replaced with new timber cladding to match existing

DATUM 76.00m

Elevation 1 (south)

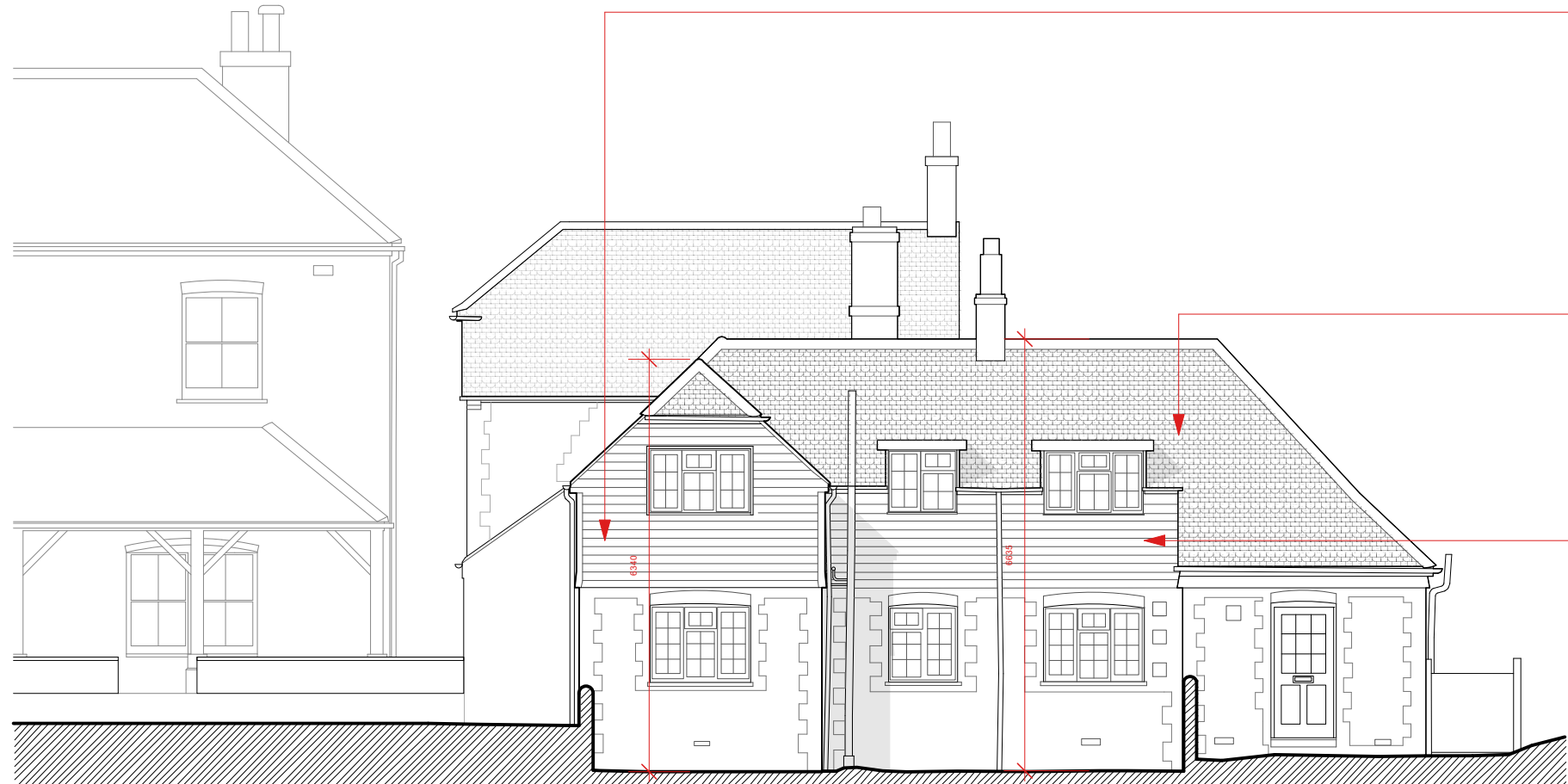

existing timber cladding replaced with new timber cladding to match existing

existing roof tiles replaced with new roof tiles to match existing

existing timber cladding replaced with new timber cladding to match existing

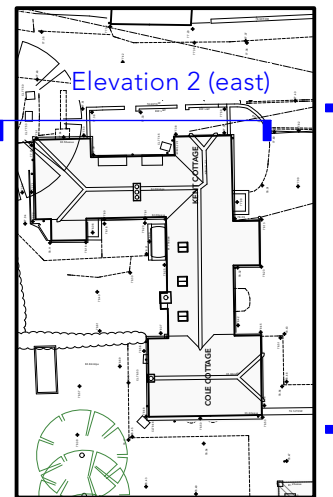
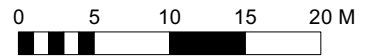

Proposed Site Plan
1:500

DATUM 76.00m

Elevation 2 (east)

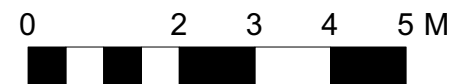

<small>WRITTEN DIMENSIONS ONLY TO BE USED ALL DIMENSIONS ARE IN MILLIMETRES ALL DIMENSIONS TO BE VERIFIED ON SITE ANY INCONSISTENCIES TO BE REPORTED TO THE ARCHITECT IMMEDIATELY</small>	Job No: 7404 <small>FOR PLANNING PURPOSES ONLY</small>	p-ad <small>192D Campden Hill Road, Notting Hill Gate, London, W8 7TH</small>	<small>t: 0208-4590172 e: hello@pelicanad.co.uk</small>	
	Kent House <small>East Harling, Petersfield GU31 5LS</small>	<small>Title</small> Proposed elevations	<small>Scale</small> 1:100 @ A3	