

proposed conservation roof lights to be flush with roof tiles

existing roof tiles replaced with new roof tiles to match existing

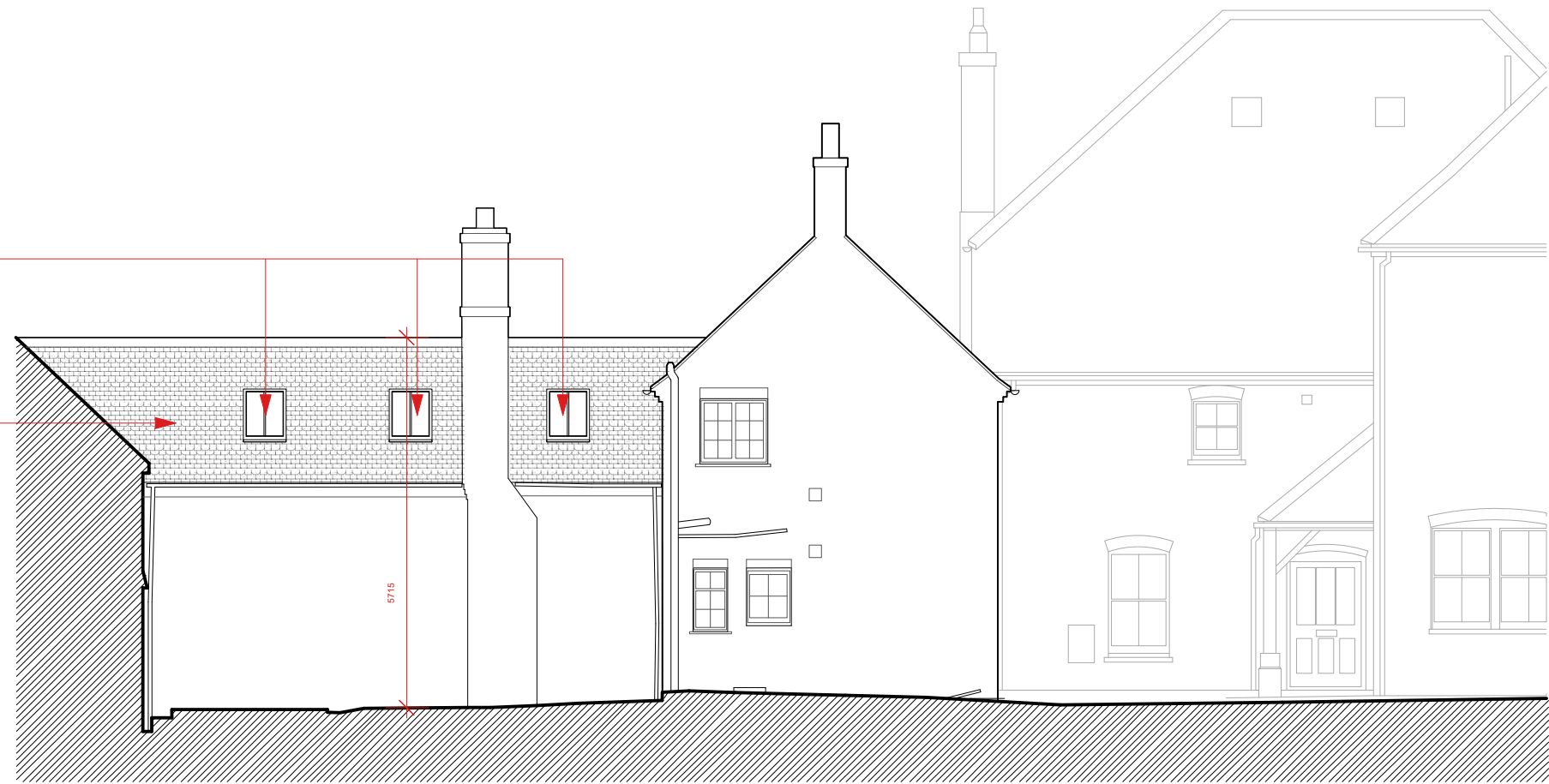

DATUM 76.00m

**Elevation 5 (north)**

existing roof tiles replaced with new roof tiles to match existing

existing timber cladding replaced with new timber cladding to match existing

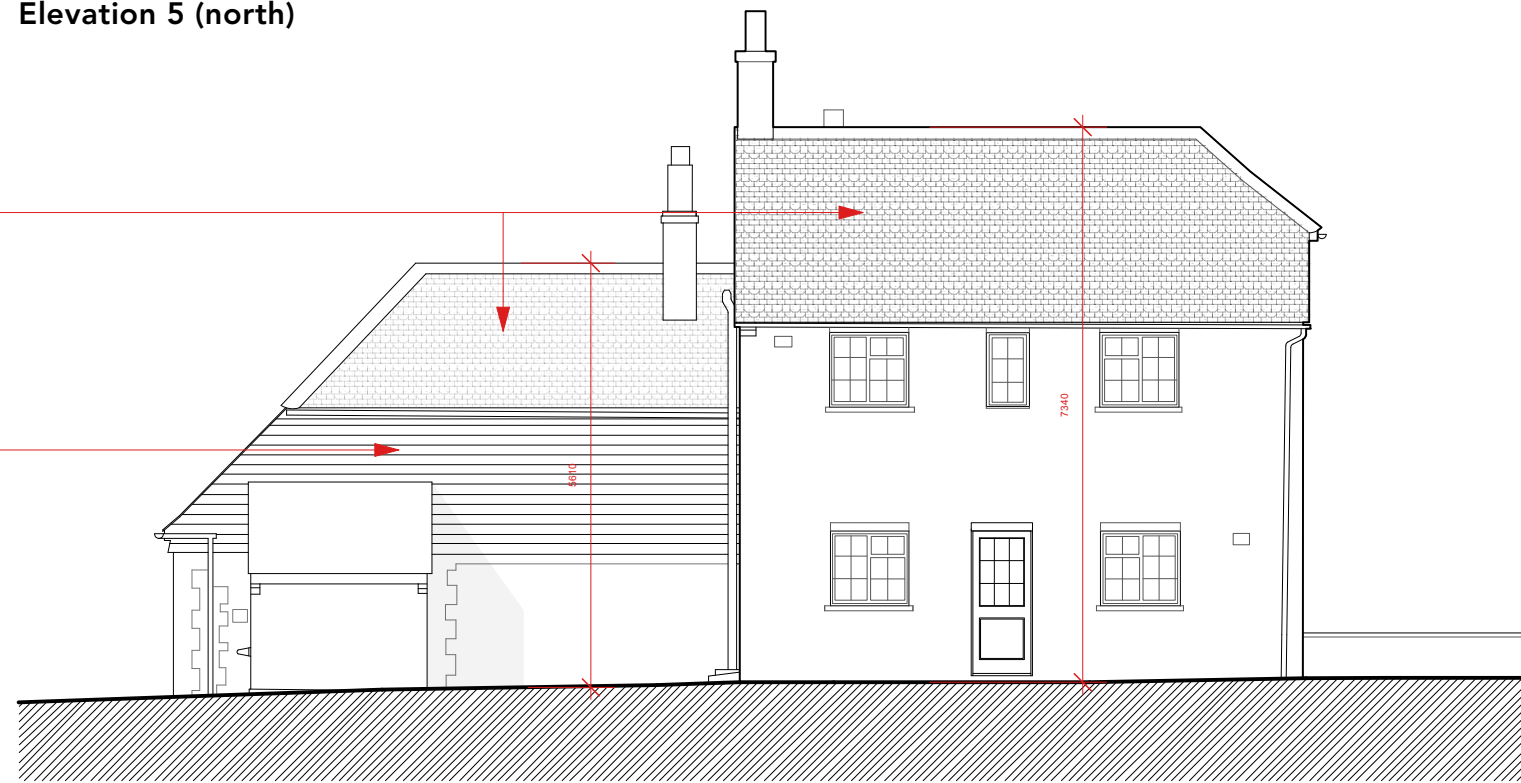

DATUM 76.00m

**Elevation 6 (west)**

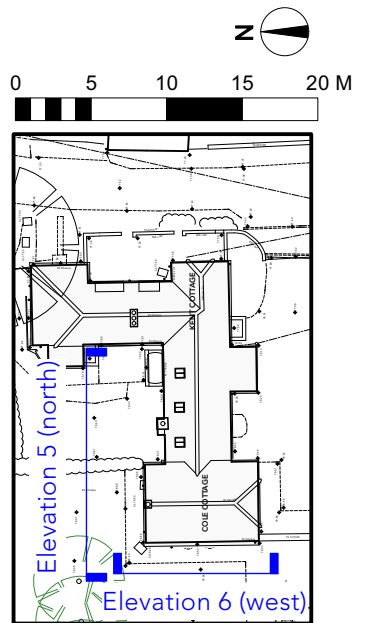

Proposed Site Plan  
1:500

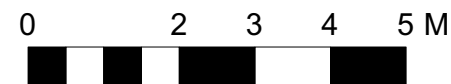

WRITTEN DIMENSIONS ONLY TO BE USED ALL DIMENSIONS ARE IN MILLIMETRES ALL DIMENSIONS TO BE VERIFIED ON SITE ANY INCONSISTENCIES TO BE REPORTED TO THE ARCHITECT IMMEDIATELY	<b>Job No: 7404</b>	<b>p-ad</b> 192D Campden Hill Road, Notting Hill Gate, London, W8 7TH t: 0208-4590172 e: hello@pelicanad.co.uk	<b>p-ad</b>
	<b>FOR PLANNING PURPOSES ONLY</b>		
<b>Kent House</b> East Harling, Petersfield GU31 5LS	Drawn by BB	Title Proposed elevations continued	Number 7404/COT/PC/05
	Scale 1:100 @ A3		Rev