

DO NOT SCALE FROM THIS DRAWING EXCEPT FOR PLANNING PURPOSES ONLY.
 ALL DIMENSIONS RELATING TO SUB-CONTRACTOR OR SUPPLIERS WORK MUST BE CHECKED ON SITE AND AGREED BETWEEN THE GENERAL CONTRACTOR & THE SUB-CONTRACTORS / SUPPLIERS. ALL DIMENSIONS ARE IN MILLIMETERS. IF IN DOUBT ASK.
 ALL WORKS OR MATERIALS INDICATED ON THE DRAWING ARE TO BE TO THE LATEST BRITISH STANDARDS AND ARE TO BE CARRIED OUT IN ACCORDANCE WITH THE RELEVANT CODES OF PRACTICE OR RECOGNISED TRADE ASSOCIATIONS RECOMMENDATIONS & PUBLICATIONS

REV.	AMENDMENT	BY	DATE



South-West Elevation - materials - roof - plain tiles / walls - face brick and stonework / door + windows - painted timber / rw goods - pvc-u



North-East Elevation

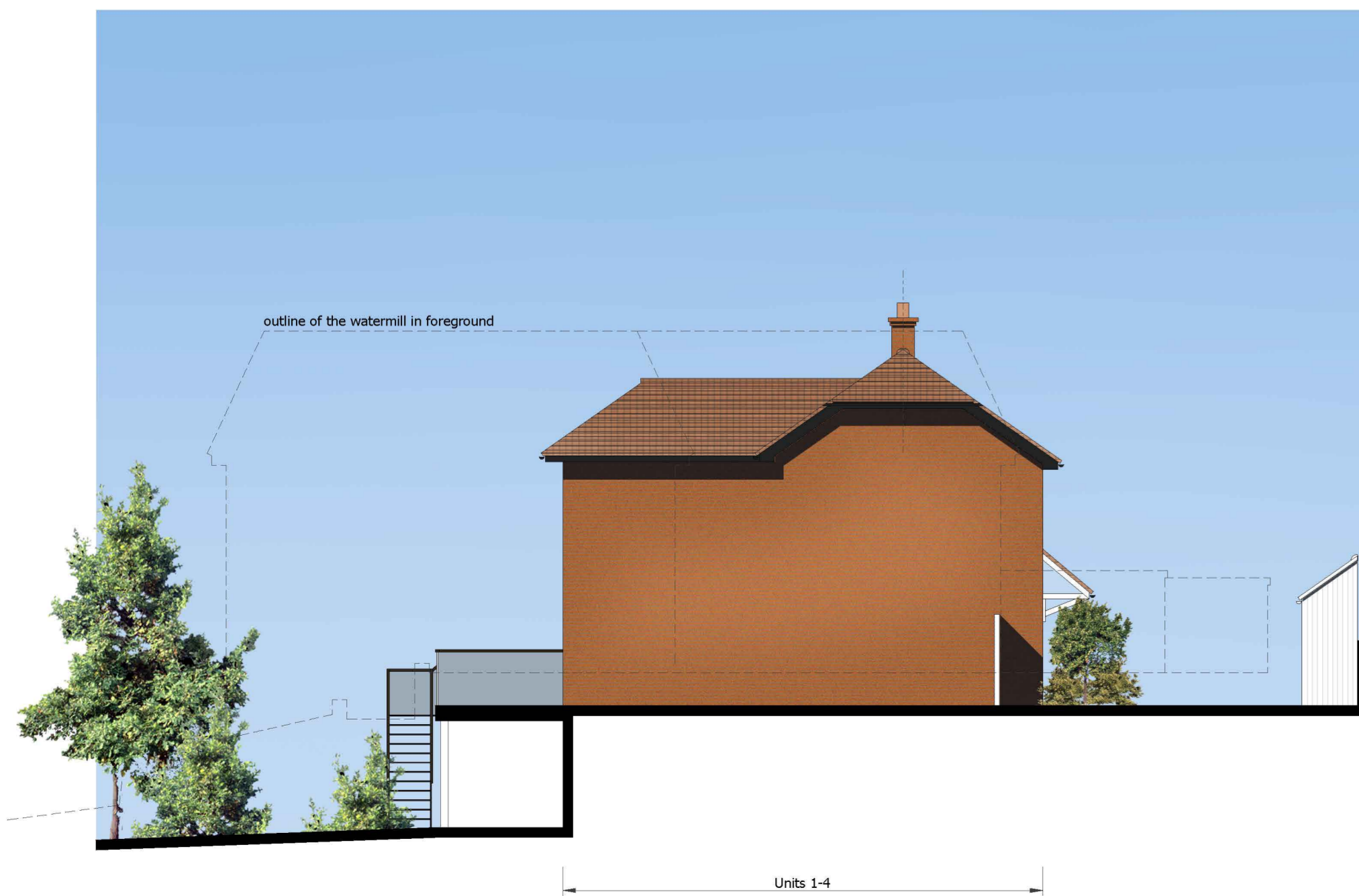

North-West Elevation

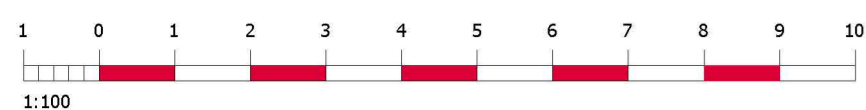

South-East Elevation

Project
 The Watermill,
 Halfway Bridge, Lodsworth.
 Drawing
 Proposed Site Sections + Elevations - 1
 Date
 october 2023
 Scales
 1:100/200 @ A1/A3
 Doc No
 DLS-068-PL-04-A
 Drawn by
 Suitability
 planning
 Revision



David Seaman - DLS: ARCH
 Mobile: 07776 304714
 Email: david.seaman@dlsarch.co.uk