

DO NOT SCALE FROM THIS DRAWING EXCEPT FOR PLANNING PURPOSES ONLY.
 ALL DIMENSIONS RELATING TO SUB-CONTRACTOR OR SUPPLIERS WORK MUST BE CHECKED ON SITE AND AGREED BETWEEN THE GENERAL CONTRACTOR & THE SUB-CONTRACTORS' SUPPLIERS. ALL DIMENSIONS ARE IN MILLIMETERS, IF IN DOUBT ASK.
 ALL WORKS OR MATERIALS INDICATED ON THE DRAWING ARE TO BE TO THE LATEST BRITISH STANDARDS AND ARE TO BE CARRIED OUT IN ACCORDANCE WITH THE RELEVANT CODES OF PRACTICE OR RECOGNISED TRADE ASSOCIATIONS RECOMMENDATIONS & PUBLICATIONS

REV.	AMENDMENT	BY	DATE
------	-----------	----	------

Accommodation Schedule

Units 1-4 - 3b/5p - 93.4sq.m / 1005sq.ft
Units 5-7 - 2b/4p - 79.4sq.m / 852.5sq.ft

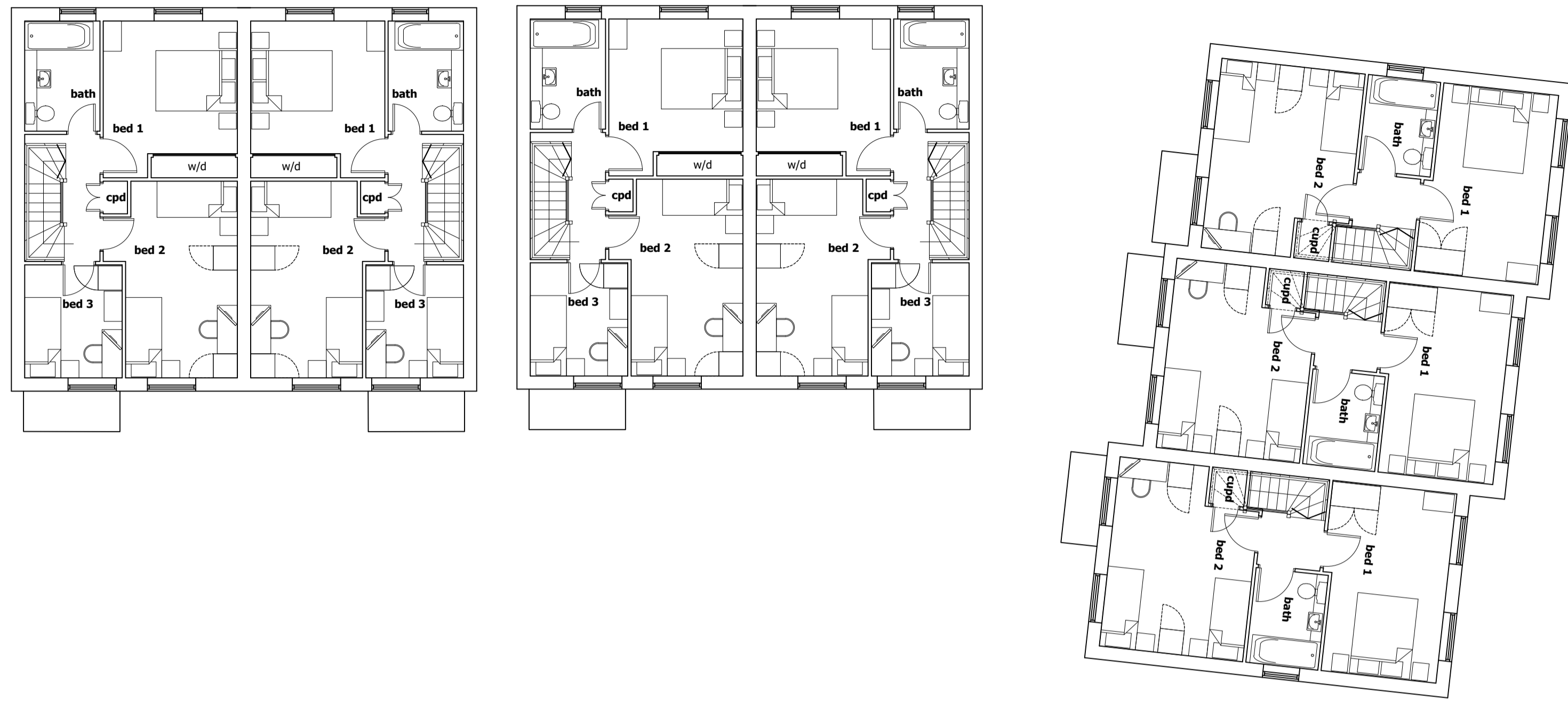

First Floor Plan



Ground Floor Plan

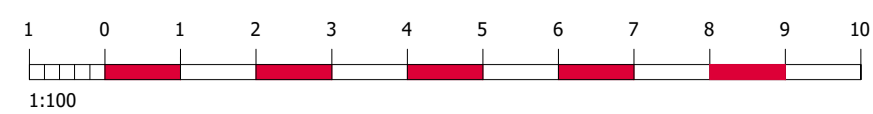

Project
**The Watermill,
 Halfway Bridge, Lodsworth.**

Drawing
Proposed Floor Plans

Date october 2023 Drawn by _____
 Scales 1:100/200 @ A1/A3 Suitability planning
 Doc No _____ Revision _____
DLS-068-PL-03-B



David Seaman - DLS: ARCH
 Mobile: 07776 304714
 Email: david.seaman@dlsarch.co.uk