

ground floor plan 1:50

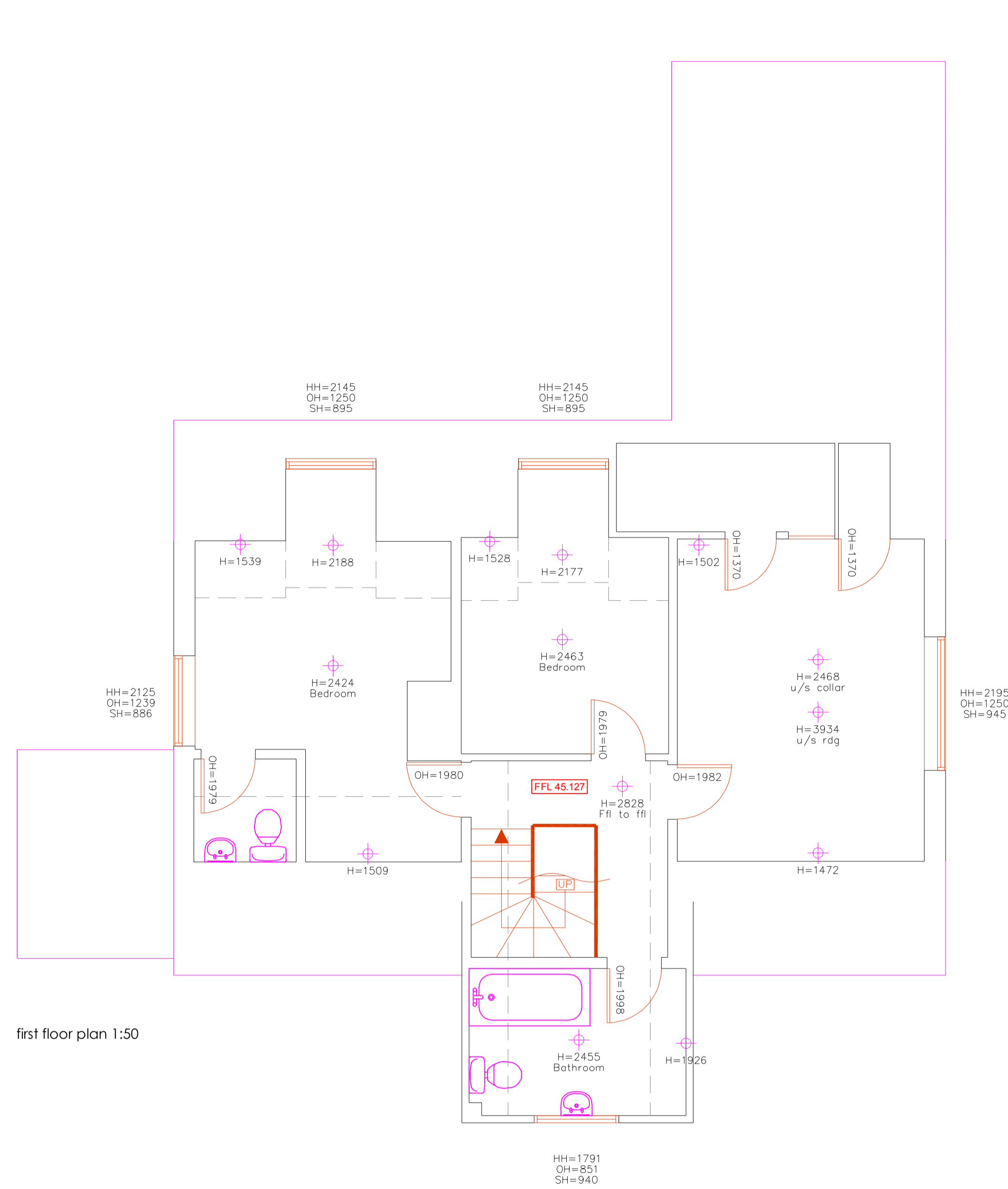

first floor plan 1:50

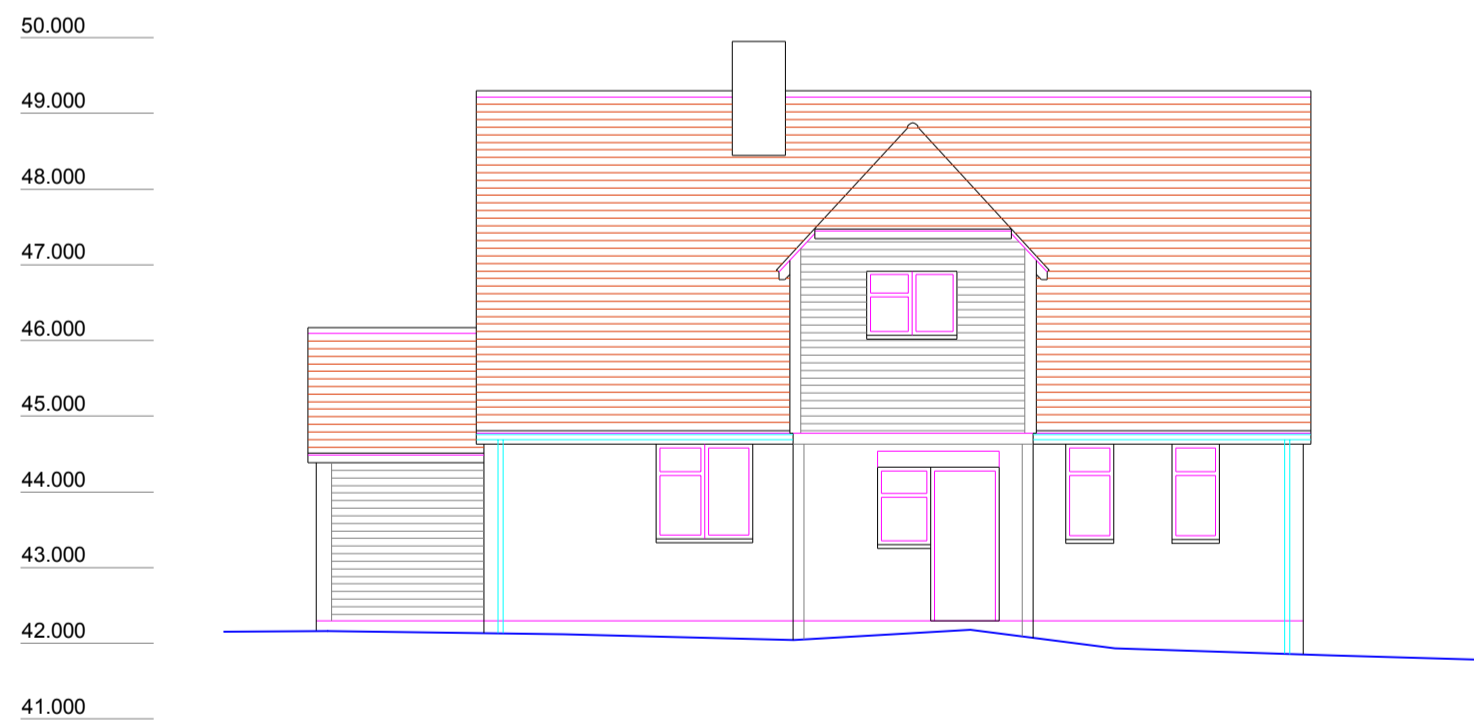

north west elevation 1:100

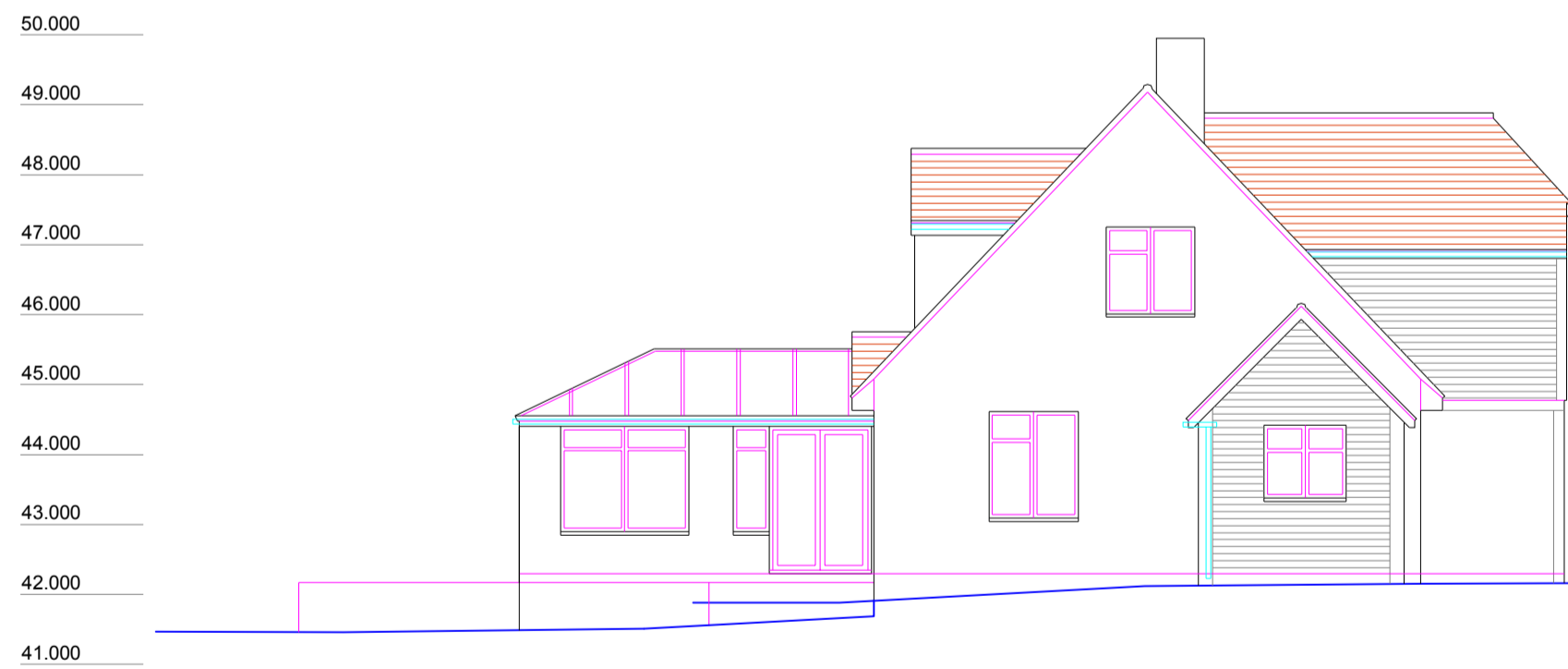

north east elevation 1:100



south west elevation 1:100

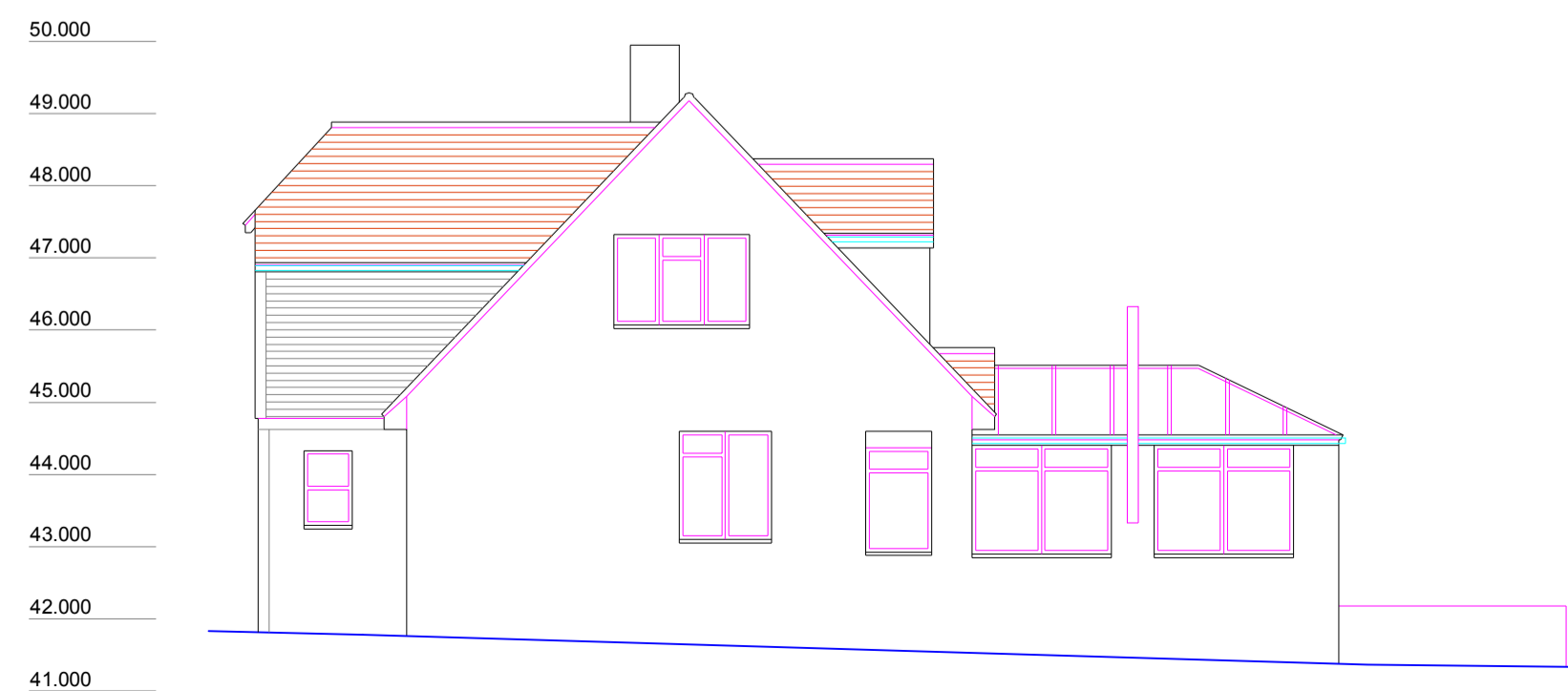

south east elevation 1:100

NOTES  
Survey accurate at time of site attendance. Do not scale from printed drawings except for planning purposes.

Levels are related to the Ordnance Survey GPS active Network and transformed using the OSGM15 & OSTN15 model.

Although this is a digital survey the accuracy and amount of detail shown is only commensurate with the graphical scale of mapping as specified. Care should be exercised when working to larger scales.

Visible features in the vicinity of the boundaries as shown above, may not represent the extent of legally conveyed ownership.

Whilst every effort has been made to achieve accuracy on this plan, CRUCIAL clearance dimensions, levels and invert levels should be checked prior to design and construction.

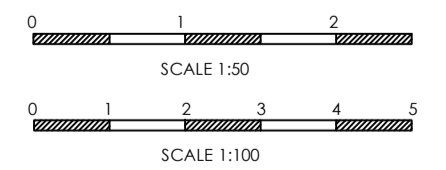

**medlams**  
surveys limited  
www.medlams-surveys.co.uk  
becky@medlams-surveys.co.uk  
07717 205 388

project: Bridle Cottage, Slindon Common  
client: Mr Dan McLaren-Clark  
title: Measured Survey  
date: Nov 2023

job ref: S1877  
scale: 1:50 & 1:100 @A1  
dwg no: EX01  
rev: