

Proposed Section A

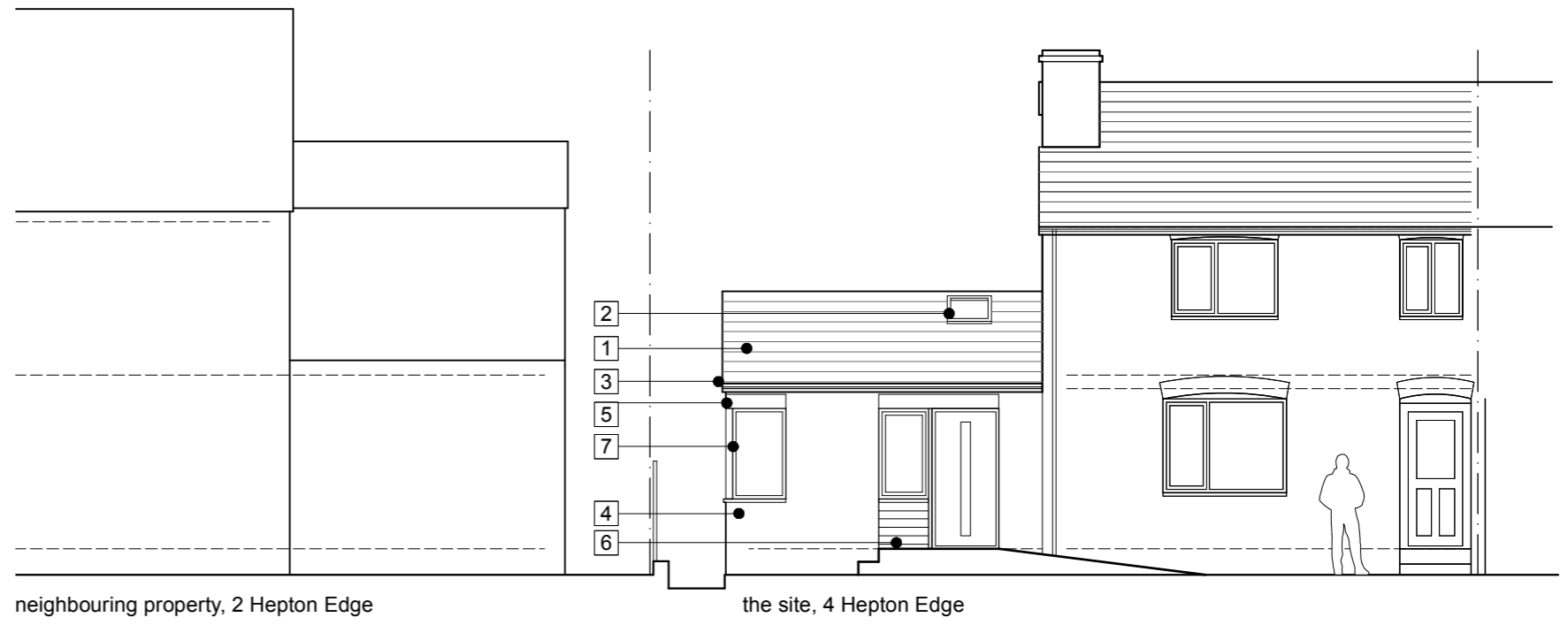

Proposed South West Elevation

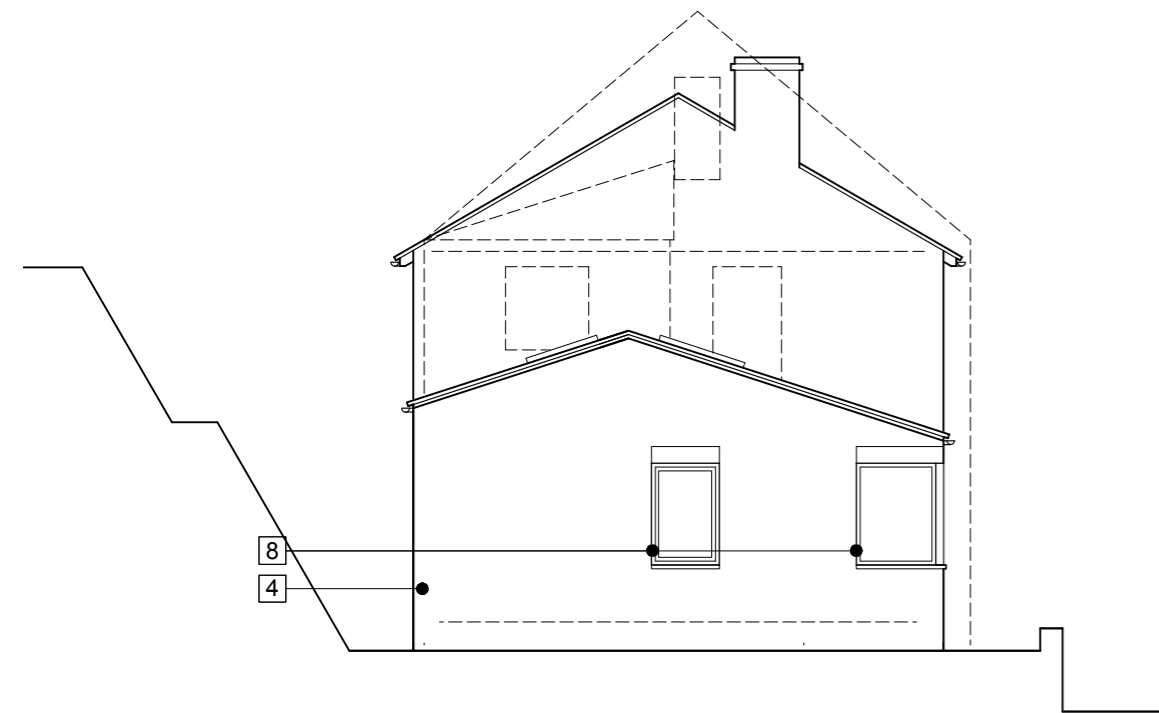

Proposed North West Elevation

neighbouring property, 1 and 2 Hepton Edge, elevation opposite shown dotted



Proposed North East Elevation

key:

- 1 concrete plain tile suitable for 18 degree roof pitch, colour to match existing roof
- 2 roof window
- 3 pvcu rainwater goods
- 4 red brick to match existing
- 5 brick soldier course above windows / doors
- 6 pvcu cladding
- 7 pvcu window / door
- 8 pvcu window with acid etched glass obscured glazing

note:
 architectonic design ltd
 11 old gate, hebden bridge hx7 6en
 t + 01422 847269 / 07810 816869
 e + hello@architectonicdesign.co.uk
 www.architectonicdesign.co.uk
 copyright architectonic design ltd 2024

revision:
 reference A remark bathroom window updated

date
 26.2.24

project: Hepton Edge, Hebden Bridge
 drawing title: Proposed Elevations and Section
 project reference: 907 drawing number: 025 A
 date: 06/02/24 scale: 1:100@A3