

PROPOSED SECTION AA

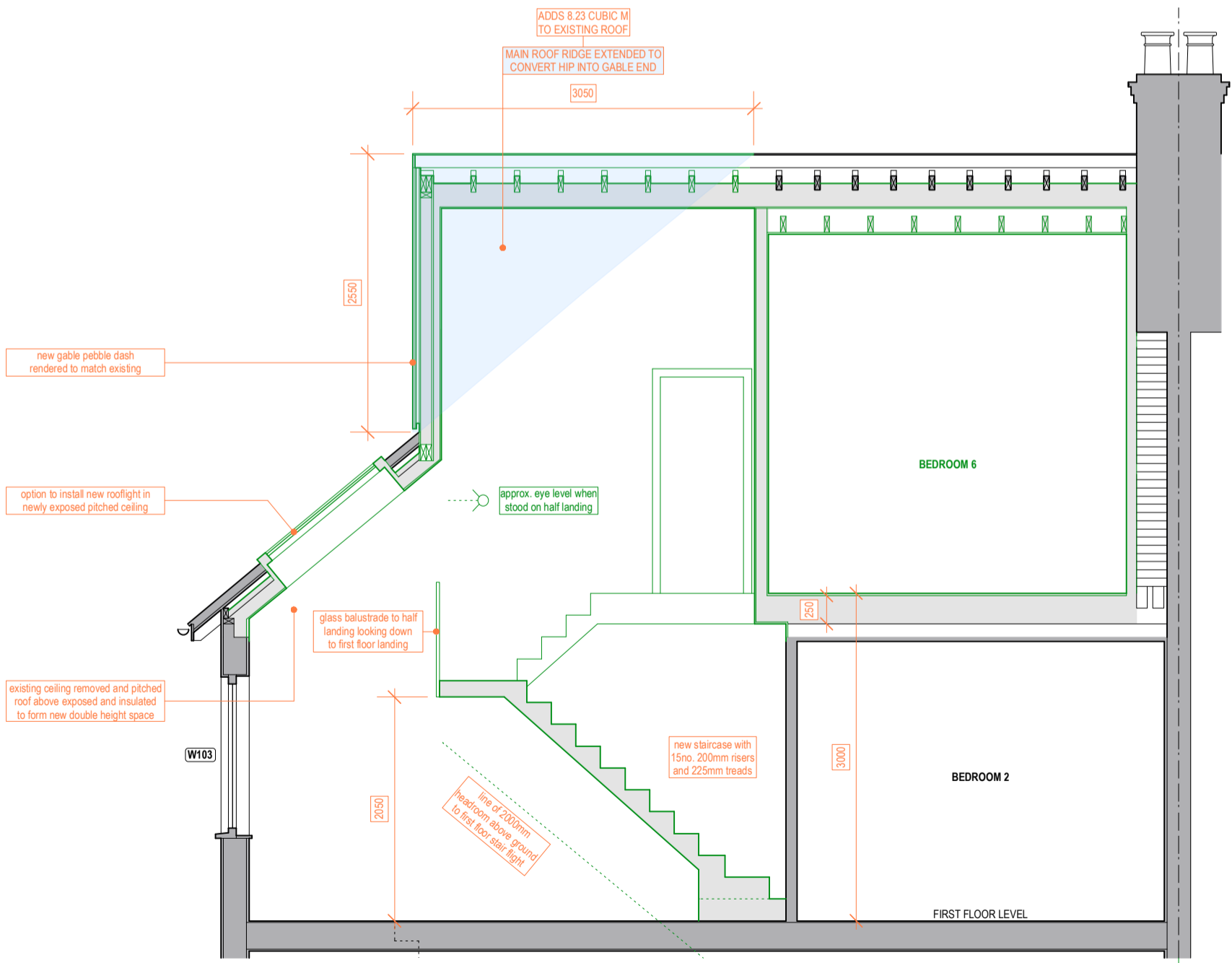

PROPOSED SECTION BB

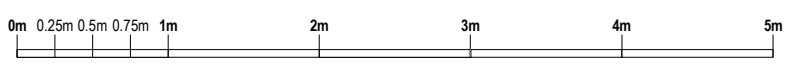

19 BATCLIFFE DRIVE FAR HEADINGLEY LEEDS LS9 3BB M:07760 254610 E:RUS@RUSSELLHUNTARCHITECTS.CO.UK		REV	NOTE	DATE	BY
<b>RUSSELL HUNT ARCHITECTS</b> PROJECT NO: 2303 DRAWING NO: L(-3)11 SCALE: 1:50@A3 DATE: Jan 2024 STATUS: Planning DRAWN: Rus CHECKED:		CLIENT	Michael Zwick & Tamara Corin		
		PROJECT	21 St Marys Avenue, London, N3 1SN		
		TITLE	Proposed Roof Sections AA & BB		