

**Copyright notice:**  
 This and all other documents authored by VMA and all information and concepts both depicted and implied therein are the sole property of VMA. Reproduction or transmission in any form is strictly forbidden unless prior permission is obtained in writing from VMA. Construction based on the depicted information at any time or location not related to this project is strictly forbidden unless prior permission is obtained in writing from VMA.

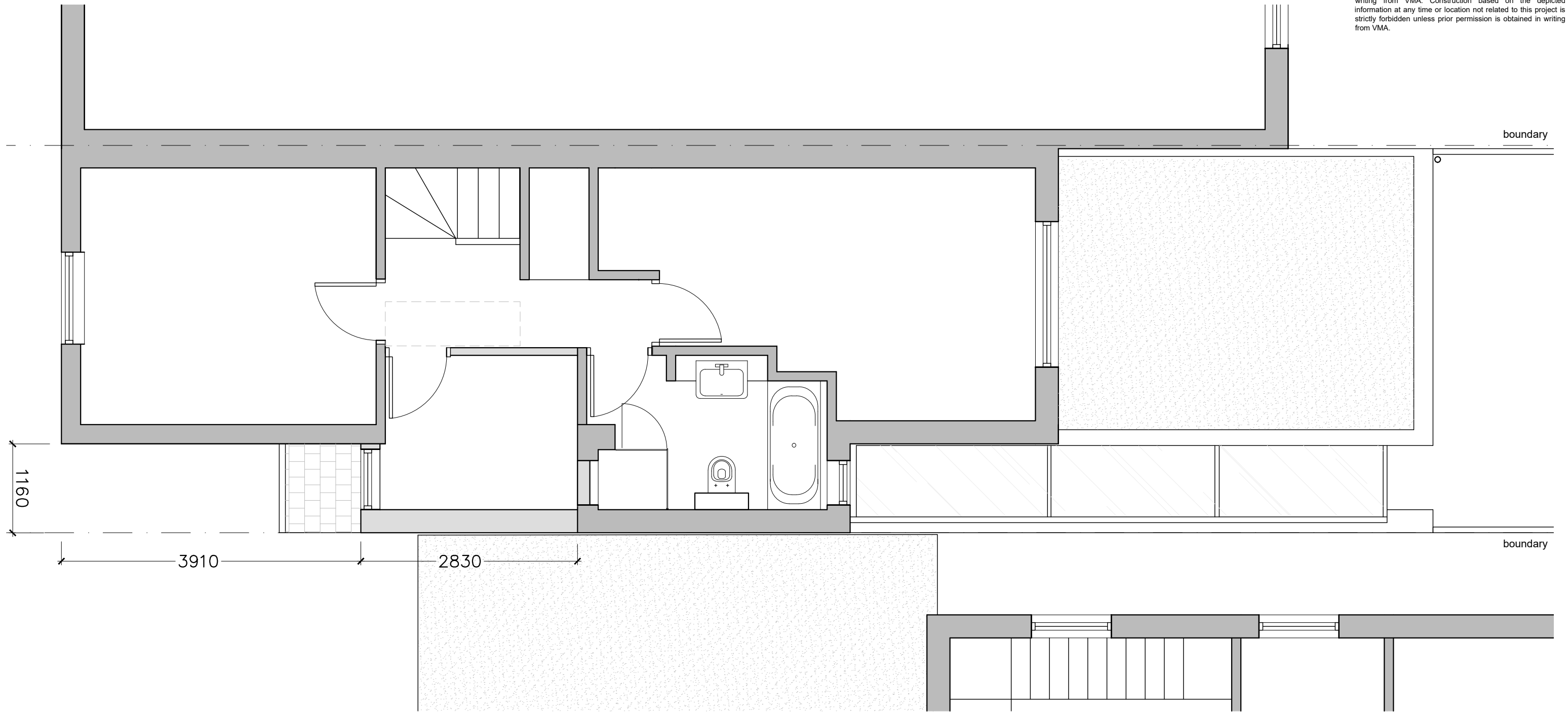

1160

3910

2830

boundary

boundary

LEGEND:

 New structures

00 02.03.24 PLANNING

**VMA** rchitects

21 Sunningfields Road DDI: 020 7936 4222  
 London NW4 4QR office@vm-arch.com

**Job title**  
 21 Sunningfields Road,  
 London NW4 4QR

**Drawing title**  
 FIRST FLOOR PLAN  
 AS PROPOSED

**Scale**                      **Date**  
 1:50@ A3                      March 23

**Drawing No.**                      **Rev. No.**  
 181A/112                      00

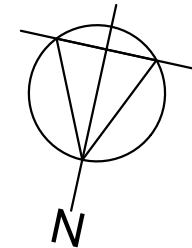

FIRST FLOOR PLAN  
 AS PROPOSED

**Copyright notice:**  
 This and all other documents authored by VMA and all information and concepts both depicted and implied therein are the sole property of VMA. Reproduction or transmission in any form is strictly forbidden unless prior permission is obtained in writing from VMA. Construction based on the depicted information at any time or location not related to this project is strictly forbidden unless prior permission is obtained in writing from VMA.

10 x solar panels 1750 x1030  
 on south facing roof slope cannot be  
 seen from any public area

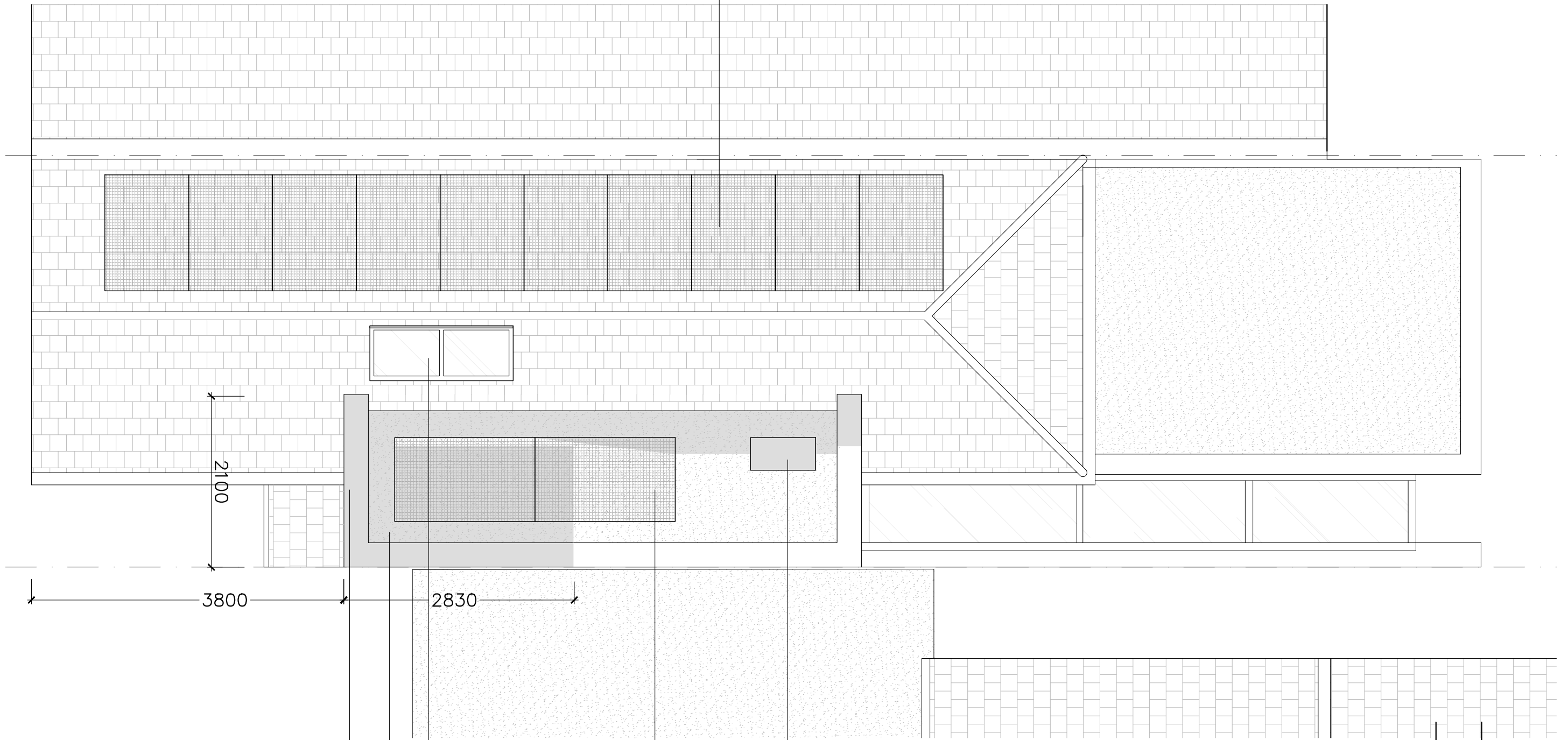

parapet to match existing  
 lead finish  
 New flat roof to match  
 existing flat roof finish  
 New Velux Modular rooflight  
 1800x700mm in total

2 x solar panels 1750 x1050  
 within parapet walls cannot be  
 seen from any public highway

2 x solar panels 1750 x1050  
 within parapet walls cannot be  
 seen from any public highway

LEGEND:

 New structures

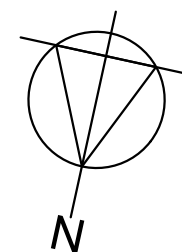

00 | 02.03.23 | PLANNING

**VMA** architects

21 Sunningfields Road DDI: 020 7936 4222  
 London NW4 4QR office@vm-arch.com

Job title  
 21 Sunningfields Road,  
 London NW4 4QR

Drawing title  
 ROOF PLAN  
 AS PROPOSED

Scale Date  
 1:50@ A3 March 23

Drawing No. Rev. No.  
 181A/113 00

ROOF PLAN  
 AS PROPOSED

**Copyright notice:**  
 This and all other documents authored by VMA and all information and concepts both depicted and implied therein are the sole property of VMA. Reproduction or transmission in any form is strictly forbidden unless prior permission is obtained in writing from VMA. Construction based on the depicted information at any time or location not related to this project is strictly forbidden unless prior permission is obtained in writing from VMA.

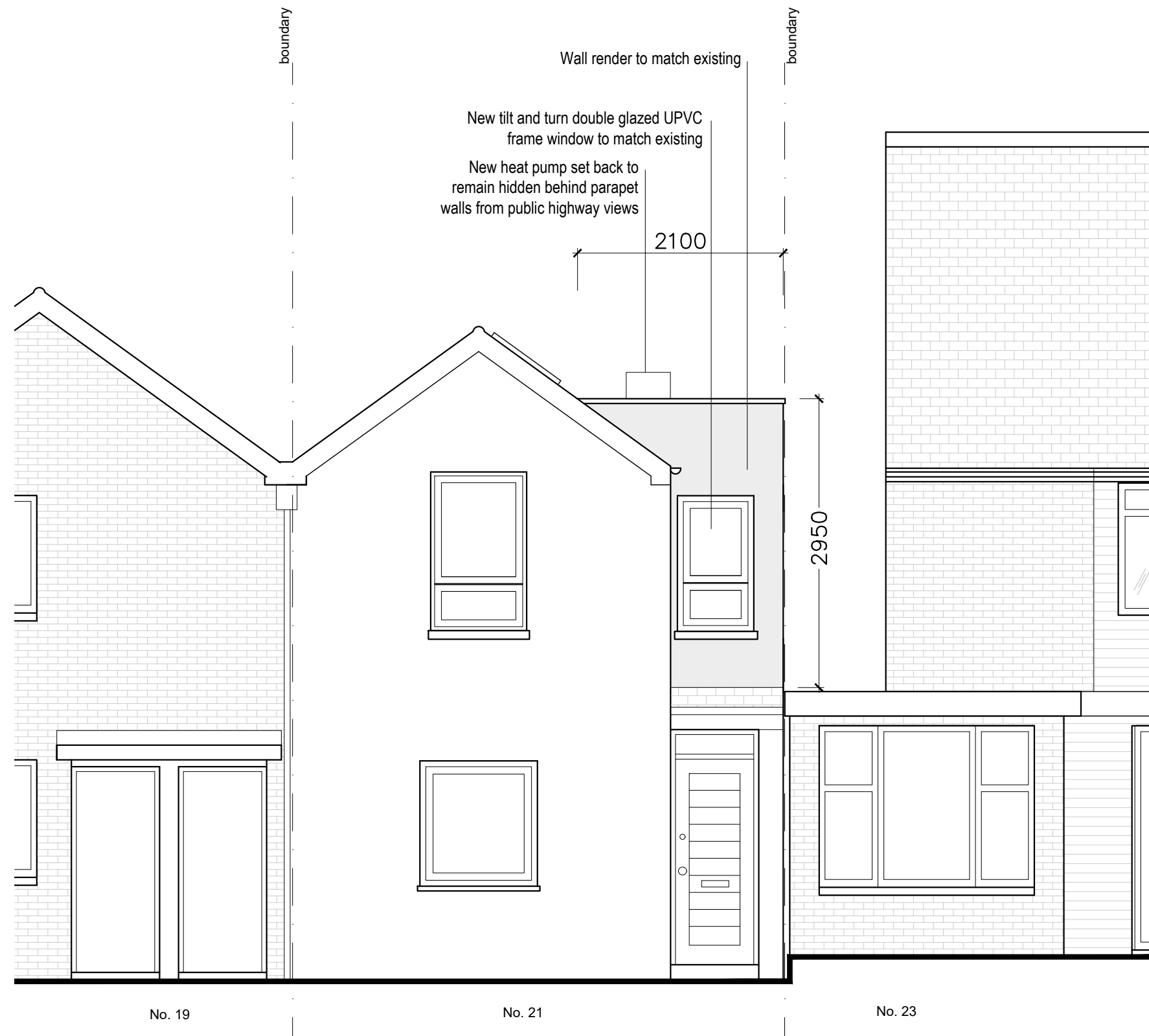

PHOTOMONTAGE

FRONT ELEVATION  
 AS PROPOSED

LEGEND:  
 New structures



00	02.03.23	PLANNING
----	----------	----------

**VMA** rchitects

21 Sunningfields Road DDI: 020 7936 4222  
 London NW4 4QR office@vm-arch.com

**Job title**  
 21 Sunningfields Road,  
 London NW4 4QR

**Drawing title**  
 FRONT ELEVATION  
 AS PROPOSED

**Scale** **Date**  
 1:50@ A3 March 23

**Drawing No.** **Rev. No.**  
 181A/121 00

**Copyright notice:**  
 This and all other documents authored by VMA and all information and concepts both depicted and implied therein are the sole property of VMA. Reproduction or transmission in any form is strictly forbidden unless prior permission is obtained in writing from VMA. Construction based on the depicted information at any time or location not related to this project is strictly forbidden unless prior permission is obtained in writing from VMA.

Wall render to match existing  
 New Velux Modular rooflight  
 1800x700mm in total

New heat pump set back to  
 remain hidden behind parapet  
 walls from public highway

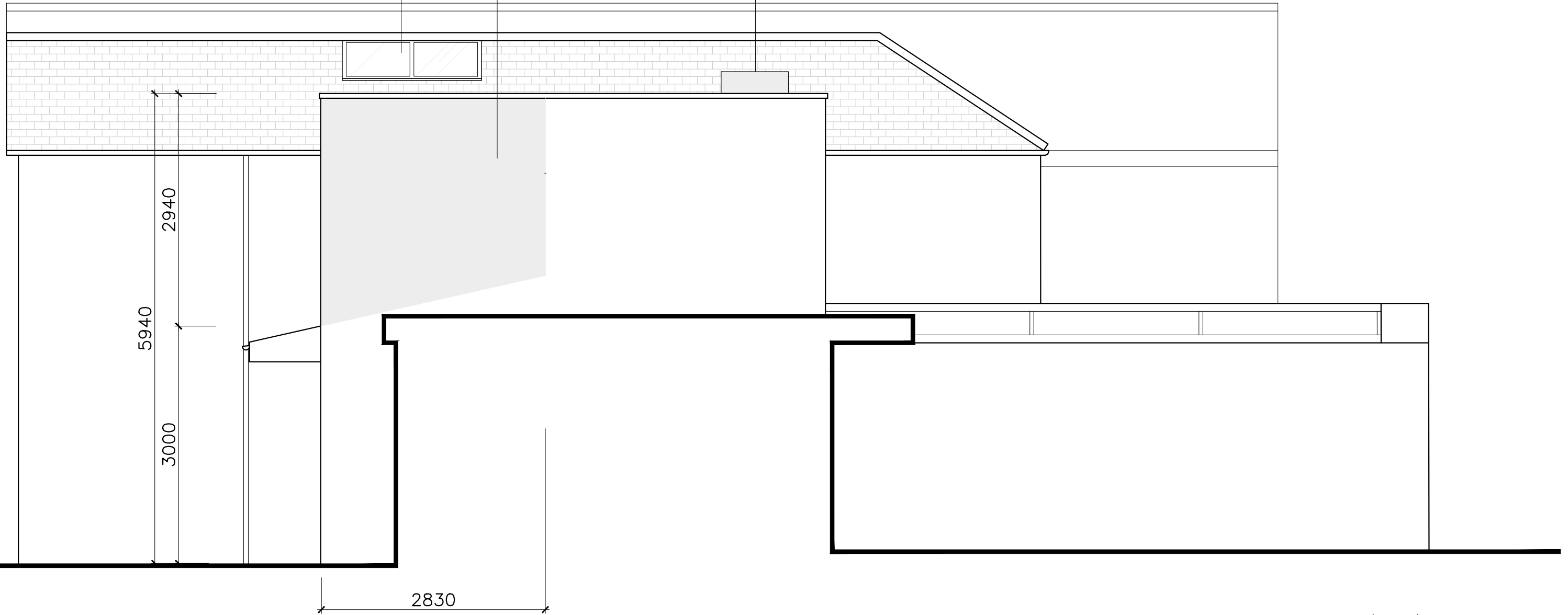

**SIDE ELEVATION  
 AS PROPOSED**

00	02.03.24	PLANNING
----	----------	----------

**VMA** architects

21 Sunningfields Road DDI: 020 7936 4222  
 London NW4 4QR office@vm-arch.com

**Job title**  
 21 Sunningfields Road,  
 London NW4 4QR

**Drawing title**  
 SIDE ELEVATION  
 AS PROPOSED

**Scale** 1:50@ A3  
**Date** March 23

**Drawing No.** 181A/122  
**Rev. No.** 00

LEGEND:

 New structures



Copyright notice:

This and all other documents authored by VMA and all information and concepts both depicted and implied therein are the sole property of VMA. Reproduction or transmission in any form is strictly forbidden unless prior permission is obtained in writing from VMA. Construction based on the depicted information at any time or location not related to this project is strictly forbidden unless prior permission is obtained in writing from VMA.



No. 23

No. 21

No. 19

00 02.03.24 PLANNING

VMArchitects

21 Sunningfields Road DDI: 020 7936 4222  
London NW4 4QR office@vm-arch.com

Job title  
21 Sunningfields Road,  
London NW4 4QR

Drawing title  
FRONT & REAR ELEVATIONS  
AS EXISTING

Scale Date  
1:50@ A3 March 23

Drawing No. Rev. No.  
181A/123 00

LEGEND:

 New structures



REAR ELEVATION  
AS PROPOSED