

PROPOSED

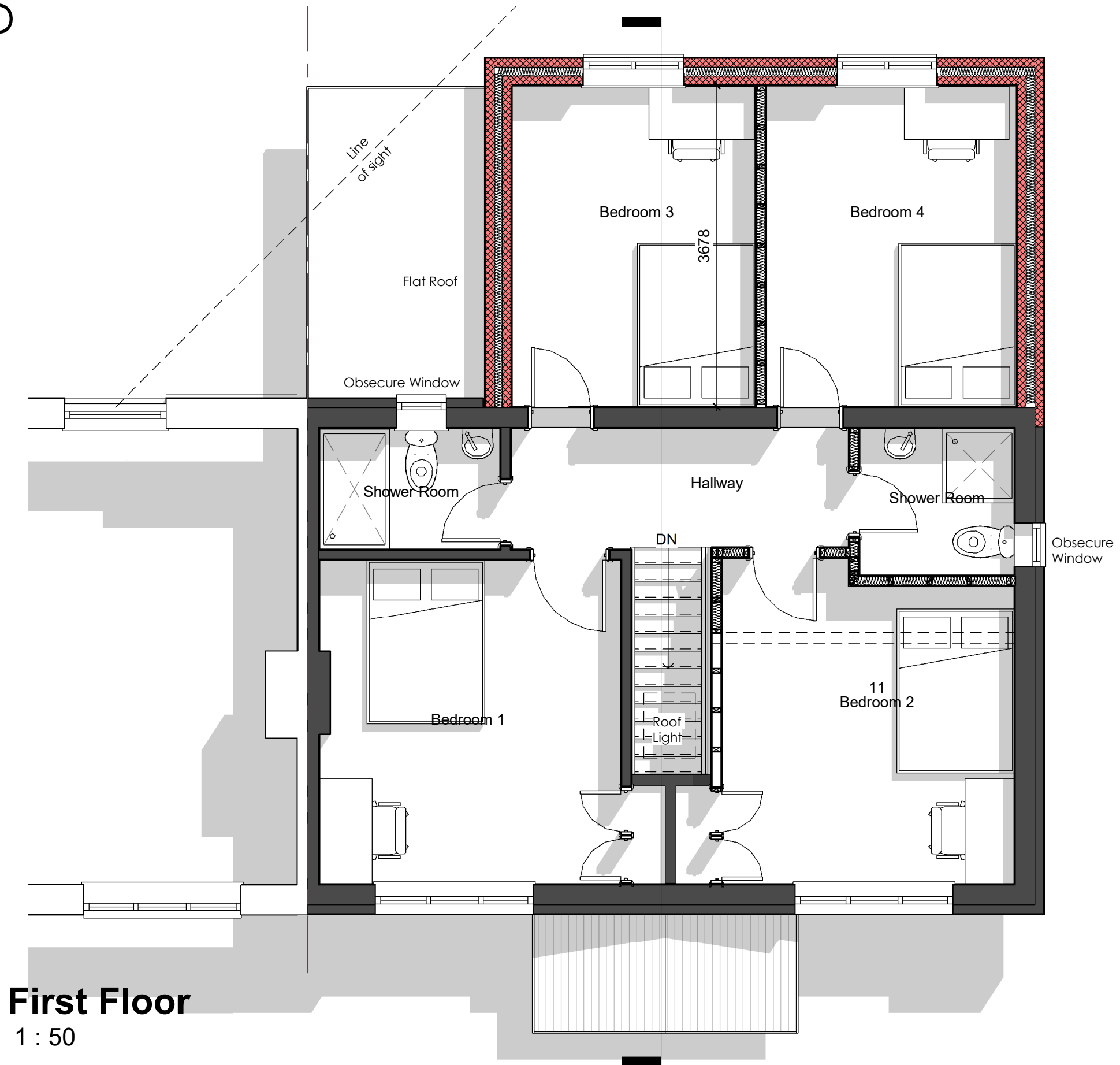

First Floor
1 : 50

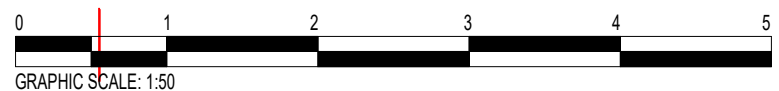

NOTE

1. ALL MEASUREMENTS TO BE CONFIRMED ON SITE
2. ALL DRAWINGS AND DETAILS TO BE READ IN CONJUNCTION WITH RELEVANT DOCUMENTS AND SPECIFICATIONS
3. NOTE: ANY VARIATIONS TO DETAIL MUST BE DISCUSSED WITH BUILDING CONTROL OFFICER AND ENGINEER

No	Description	Date

**247 London Rd, Stone, Greenhithe
DA9 9DE**

Proposed First Floor

Client Pinvest LTD		REF	REV
Date FEB 2024	Sheet number PL/247LR/SD105	Scale (@ A3) 1 : 50	
Drawn MMK	Sanaa Designs 18 Grenadier Close Rainham, Kent ME8 8NQ Email - sanaadesigns@outlook.com Mobile - 07583 437570		
Checked by TK			