

PROPOSED

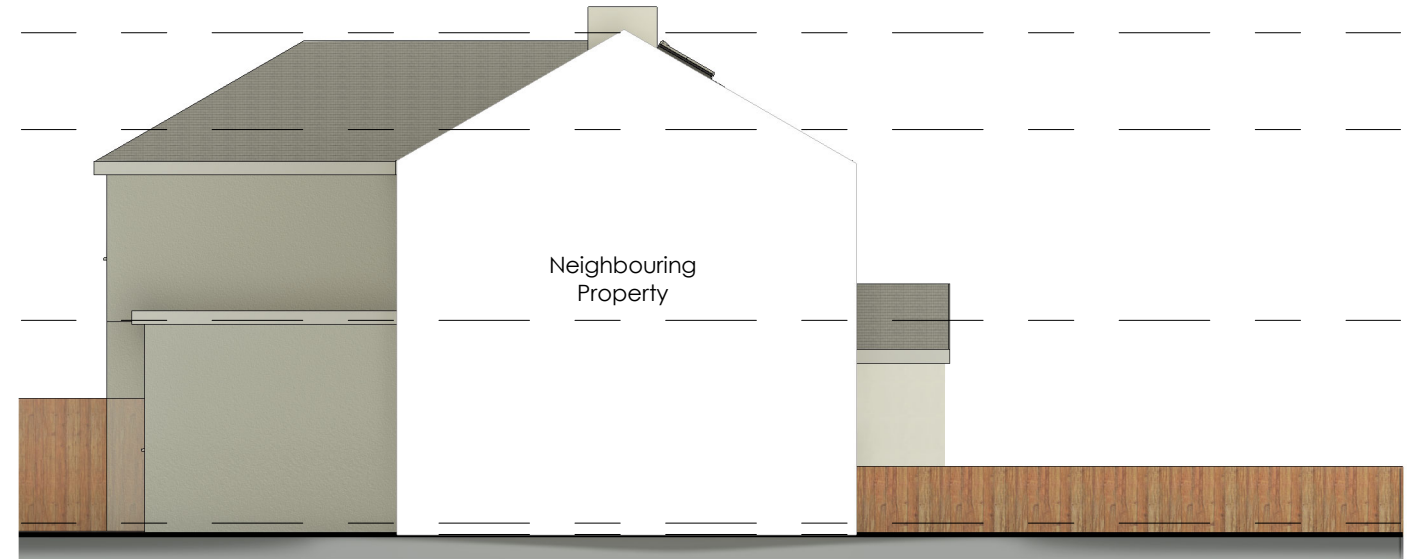

Front Elevation (North)

1 : 100



Side Elevation (East)

1 : 100

Finishes

- Walls: Grey render
- Roof : Black Concrete Roof Tiles
- Fascia & Guttering: Black UPVC
- Windows : White UPVC
- Doors: White /Grey UPVC



Side Elevation (West)

1 : 100



Rear Elevation (South)

1 : 100



NOTE

1. ALL MEASUREMENTS TO BE CONFIRMED ON SITE
2. ALL DRAWINGS AND DETAILS TO BE READ IN CONJUNCTION WITH RELEVANT DOCUMENTS AND SPECIFICATIONS
3. NOTE: ANY VARIATIONS TO DETAIL MUST BE DISCUSSED WITH BUILDING CONTROL OFFICER AND ENGINEER

| No | Description | Date | 247 London Rd, Stone, Greenhithe DA9 9DE | | Client | REF | REV | |
|----|-------------|------|--|------------------|---|---|-------------------------|--|
| | | | Proposed Elevations | | Pinvest LTD | | | |
| | | | | | Date FEB 2024 | Sheet number PL/247LR/SD106 | Scale (@ A3) 1 : 100 | |
| | | | | | Drawn MMK | Sanaa Designs 18 Grenadier Close Rainham, Kent ME8 8NQ | | |
| | | | | Checked by TK | Email - sanaadesigns@outlook.com Mobile - 07583 437570 | | | |