

PROPOSED

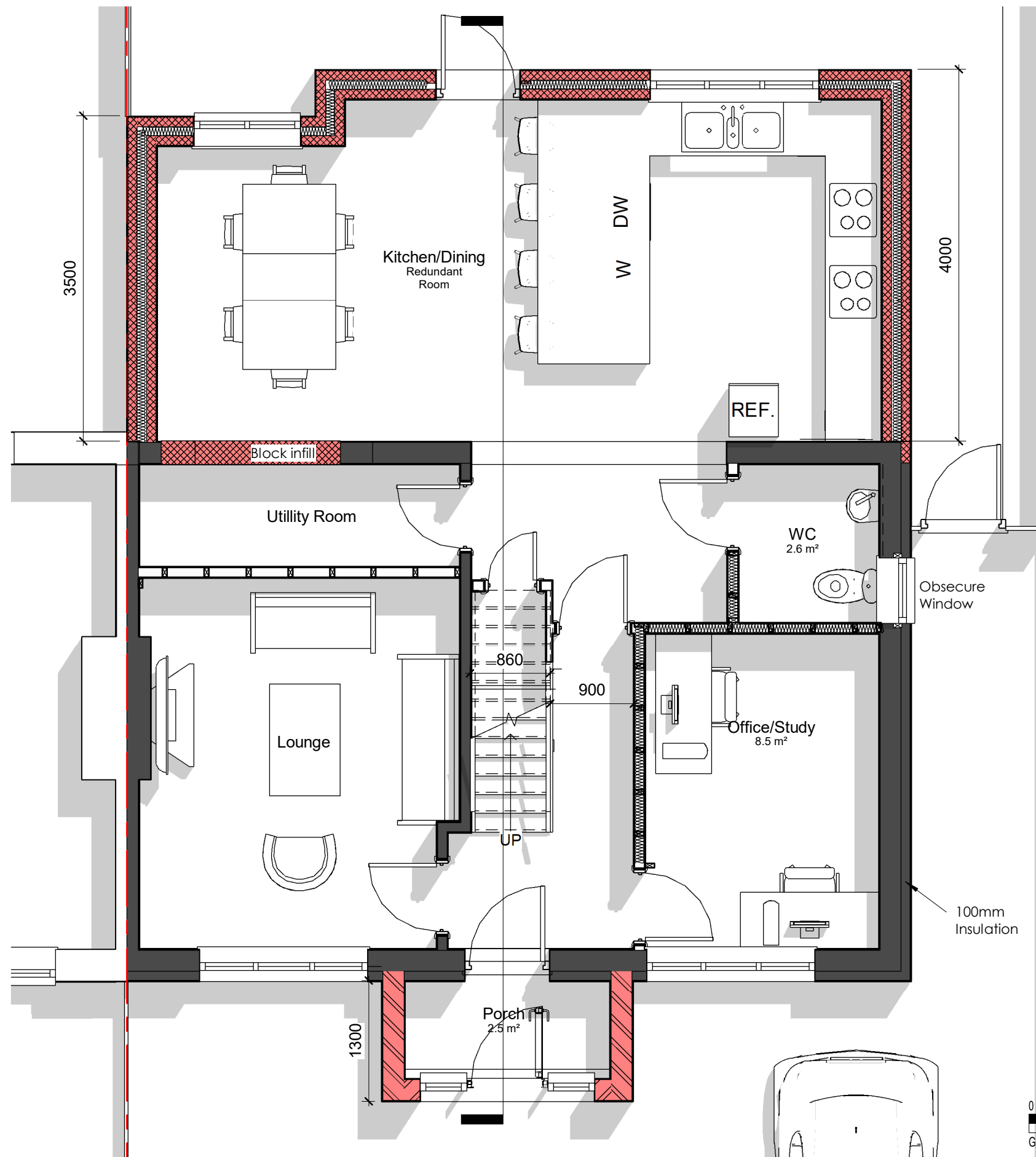

**Ground Floor**  
1 : 50

**NOTE**

- 1. ALL MEASUREMENTS TO BE CONFIRMED ON SITE
- 2. ALL DRAWINGS AND DETAILS TO BE READ IN CONJUNCTION WITH RELEVANT DOCUMENTS AND SPECIFICATIONS
- 3. NOTE: ANY VARIATIONS TO DETAIL MUST BE DISCUSSED WITH BUILDING CONTROL OFFICER AND ENGINEER

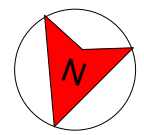

No	Description	Date	247 London Rd, Stone, Greenhithe DA9 9DE		Client	REF	REV	
			<b>Proposed Ground Floor</b>		Pinvest LTD			
					Date FEB 2024	Sheet number PL/247LR/SD104	Scale (@ A3) 1 : 50	
					Drawn MMK	Sanaa Designs 18 Grenadier Close Rainham, Kent ME8 8NQ		
				Checked by TK	Email - sanaadesigns@outlook.com Mobile - 07583 437570			