

Proposed
Ground Floor
Layout
Scale 1:100

SCALE BAR 1:100

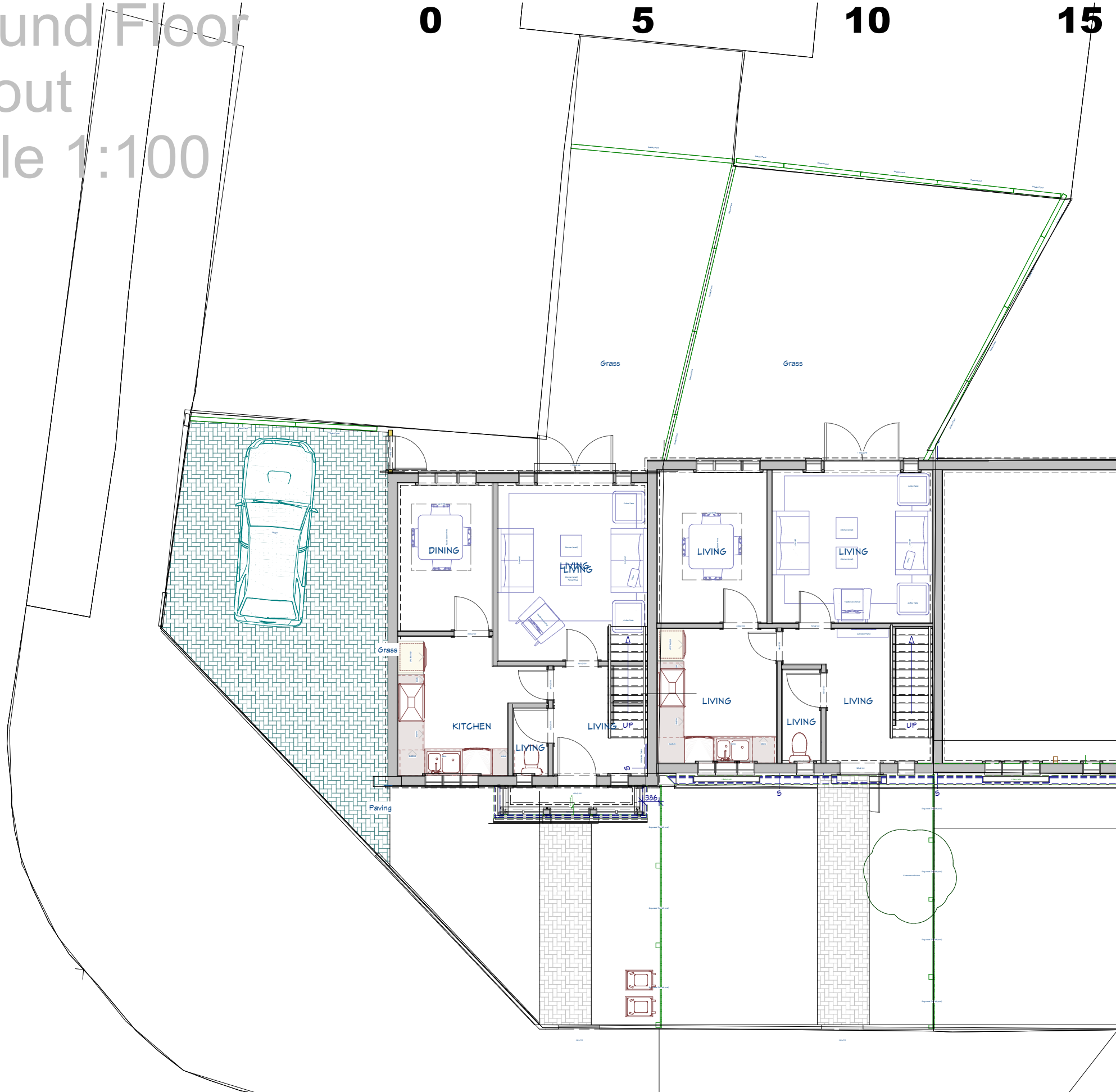
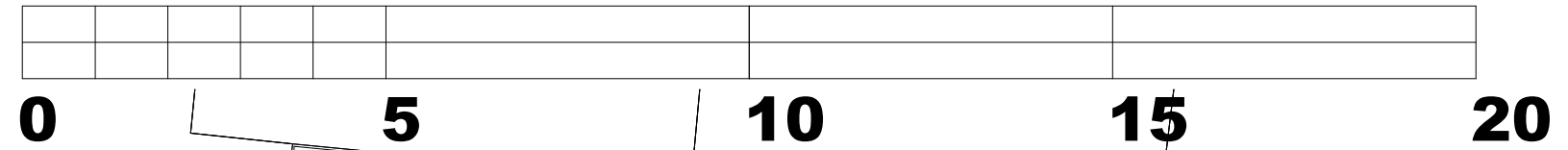

KEY

- EXISTING STRUCTURE TO BE RETAINED
- EXISTING STRUCTURE TO BE REMOVED
- INFILL STRUCTURE (Finish to match and be flush with existing)
- STRUCTURAL MEMBER
- Waterproof breather membrane / DPM
- Vapour barrier



SHARPE
ARCHITECTURE

404 Ripple Road | Barking | Essex IG11 9RU
M 0753 178766
E g.sharpe007@hotmail.co.uk

Project
**Land adj. 1 Delane Road Kent
CT14 9RZ**

Drawing title
**Proposed Two
Bedroom House**

Purpose of issue
PLANNING

Drawing number
457-3-01- 7

Scale:

Date:
04/03/2024

© SHARPE