

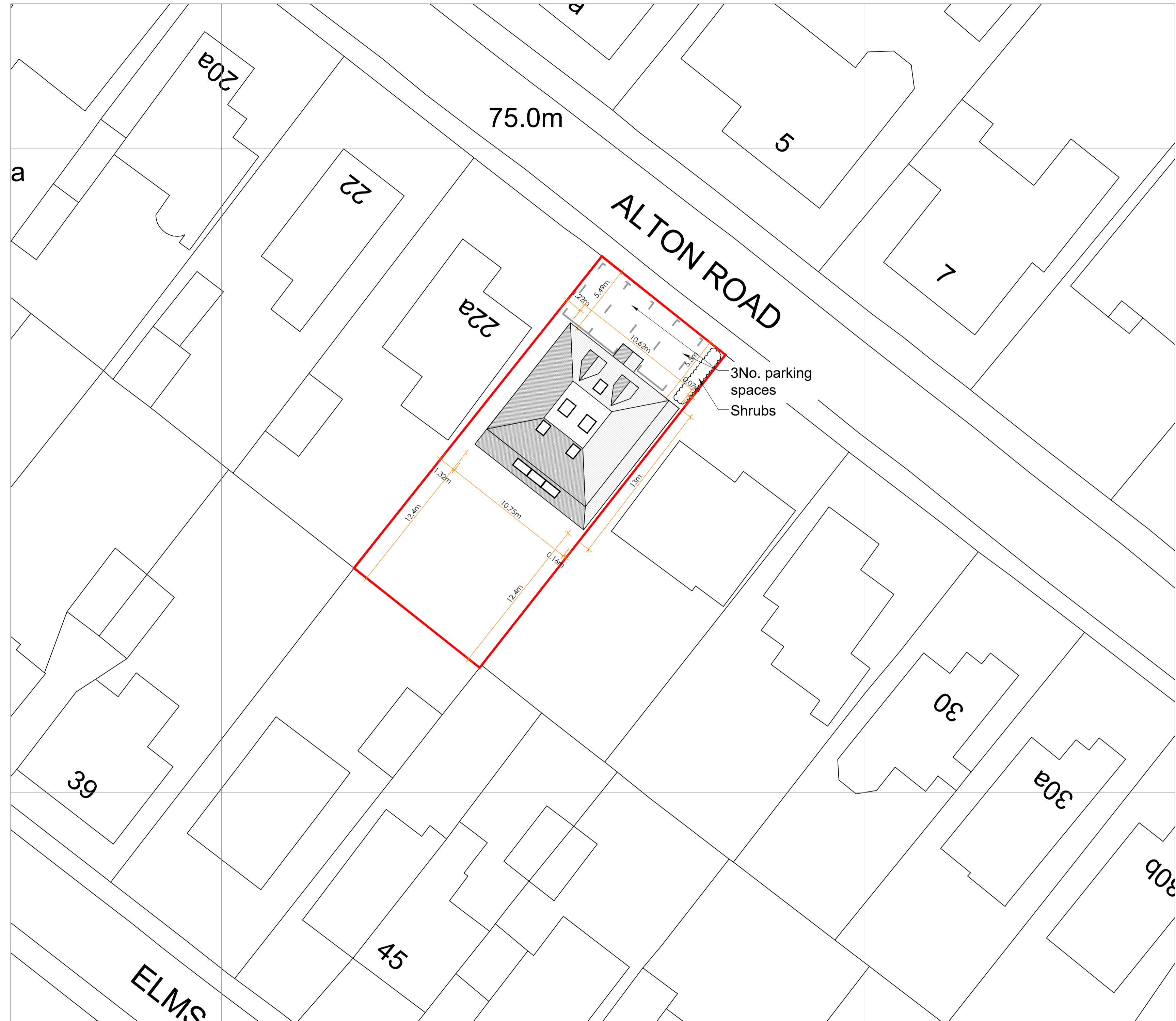

Site Location
Scale 1:1250



Site Layout
Scale 1:500



Block Plan
Scale 1:200

- Notes**
1. All materials to match existing.
 2. All dimensions shown are structural build sizes not finished sizes.
 3. Do not scale from this drawing (other than for planning purposes).
 4. The Contractor is to verify all dimensions before setting out, commencing work or placing orders.
 5. Any discrepancies to be reported to M3 Architectural Design Ltd.

OS Map Licence
Crown copyright 2018. Supplied by Copta Ltd., trading as UKPlanningMaps.com a licensed Ordnance Survey partner (100054135). Data licensed for 1 year, expiring 08 October 2021. Unique plan reference: v2c/518263/702183

Rev	Date	Description
E	17.02.22	Shrubs added, parking adjusted
D	04.01.22	Plans and elevations updated to suit client comment
C	28.06.21	Dormers reduced and spaced out to suit planning comments
B	25.05.21	Reduced upper floors to suit planning comments
A	05.04.21	Existing Parking added



Project
Proposed Extension

24 Alton Road
Fleet

Client
Chris Flack

Drawing Title
Site Location and Block Plan

Date	Drawing No.	Rev
09.10.20	1809-010	E

Page Size	Scale
A1	AS SHOWN

M3 Architectural Design Ltd
Basepoint Centres Ltd
377-399 London Road Camberley GU15 3HL.
t:01276 300024
e: info@m3architecturaldesign.co.uk
w: www.m3architecturaldesign.co.uk
© 2020 M3 Architectural Design Ltd

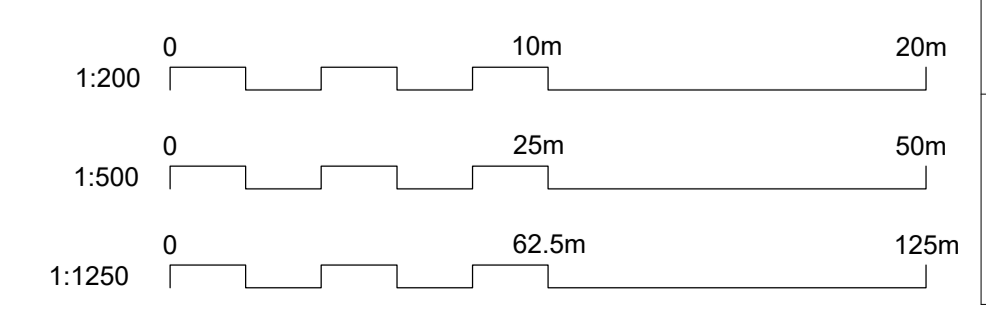

Notes	
1.	All materials to match existing.
2.	All dimensions shown are structural build sizes not finished sizes.
3.	Do not scale from this drawing (other than for planning purposes).
4.	The Contractor is to verify all dimensions before setting out, commencing work or placing orders.
5.	Any discrepancies to be reported to M3 Architectural Design Ltd.

Legend	
w	- Wardrobe
c	- Cupboard
e	- Electric Meter
g	- Gas Meter
b	- Boiler
cu	- Consumer unit

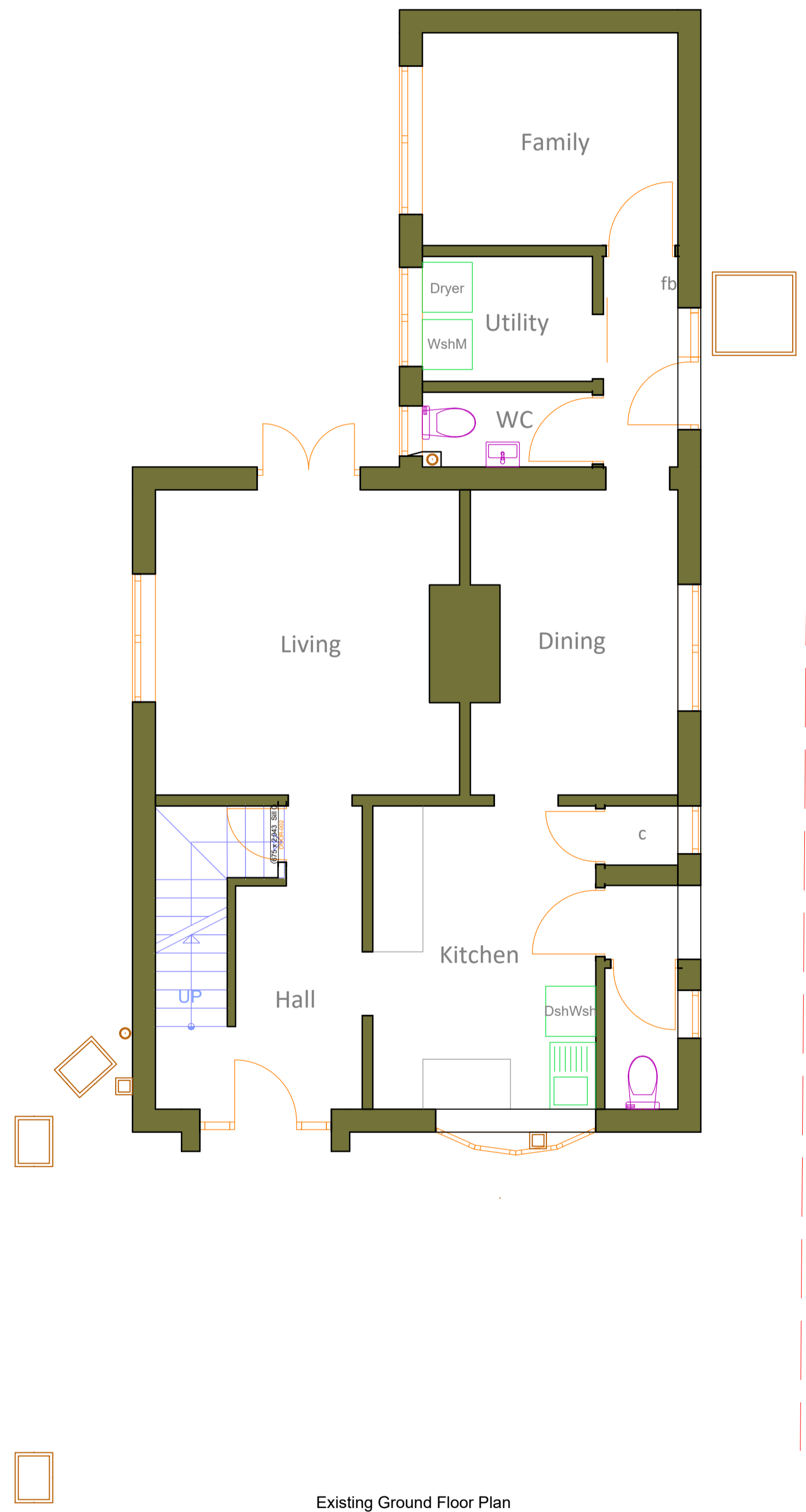

Existing Ground Floor Plan
Scale 1:50

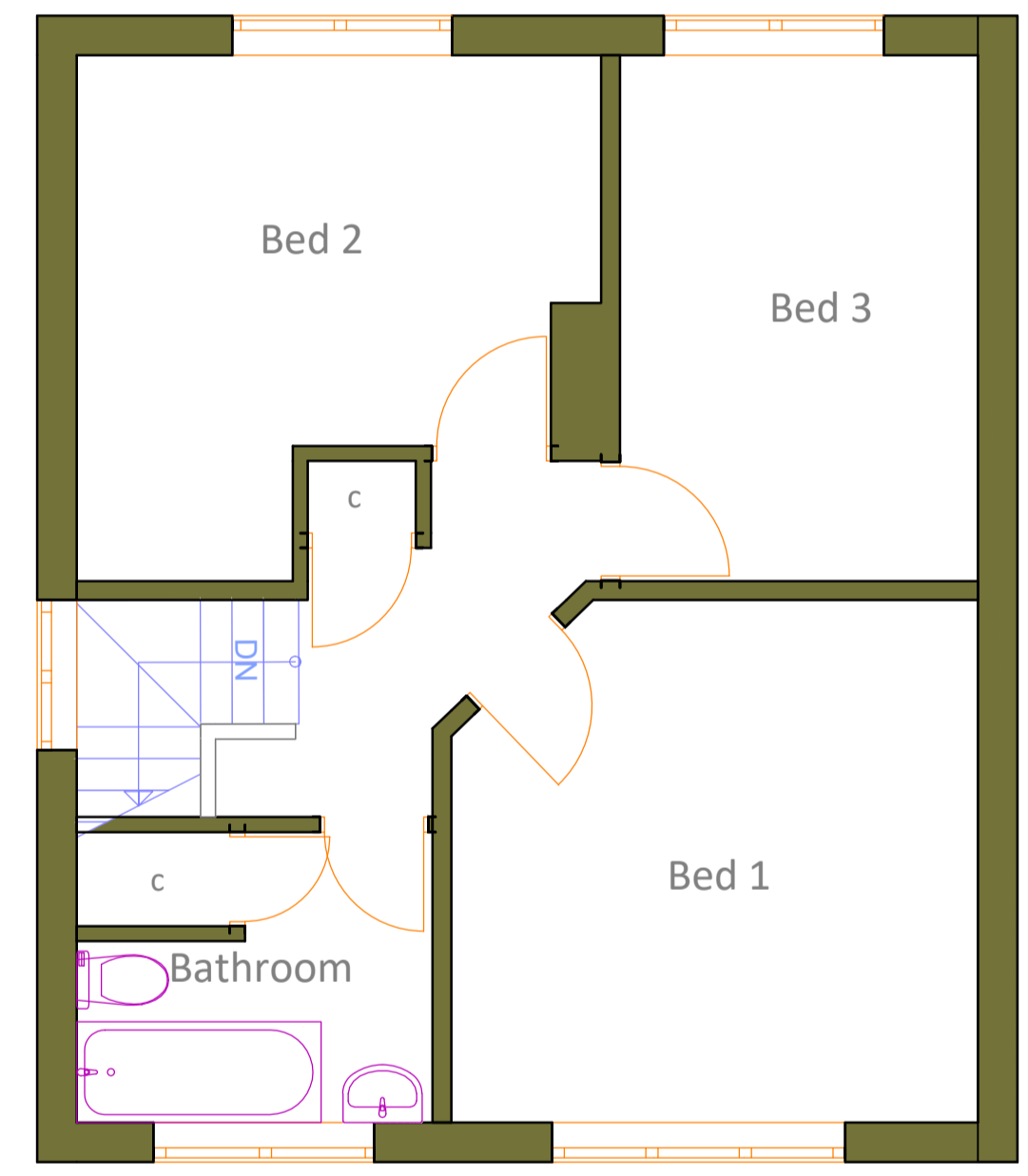

Existing First Floor Plan
Scale 1:50

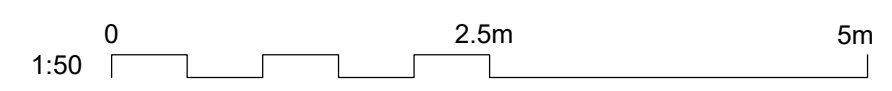

Rev	Date	Description
		
Project Proposed Extension		
24 Alton Road Fleet		
Client Chris Flack		
Drawing Title Existing Plans		
Date 22.01.21	Drawing No. 1809-100	Rev -
Page Size A1		Scale 1:50
M3 Architectural Design Ltd Basepoint Centres Ltd 377-399 London Road Camberley GU15 3HL. t:01276 300024 e: info@m3architecturaldesign.co.uk w: www.m3architecturaldesign.co.uk © 2020 M3 Architectural Design Ltd		

- Notes**
1. All materials to match existing.
 2. All dimensions shown are structural build sizes not finished sizes.
 3. Do not scale from this drawing (other than for planning purposes).
 4. The Contractor is to verify all dimensions before setting out, commencing work or placing orders.
 5. Any discrepancies to be reported to M3 Architectural Design Ltd.



Existing Front Elevation
Scale 1:50



Existing Side Elevation
Scale 1:50



Existing Rear Elevation
Scale 1:50



Existing Side Elevation
Scale 1:50

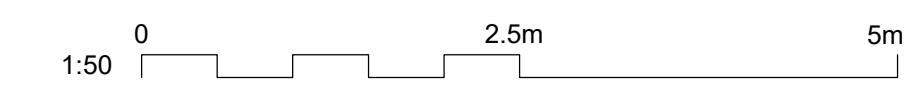

Rev	Date	Description
		
Project Proposed Extension		
24 Alton Road Fleet		
Client Chris Flack		
Drawing Title Existing Elevations		
Date 22.01.21	Drawing No. 1809-101	Rev -
Page Size A1		Scale 1:50
M3 Architectural Design Ltd Basepoint Centres Ltd 377-399 London Road Camberley GU15 3HL. t:01276 300024 e: info@m3architecturaldesign.co.uk w: www.m3architecturaldesign.co.uk © 2020 M3 Architectural Design Ltd		

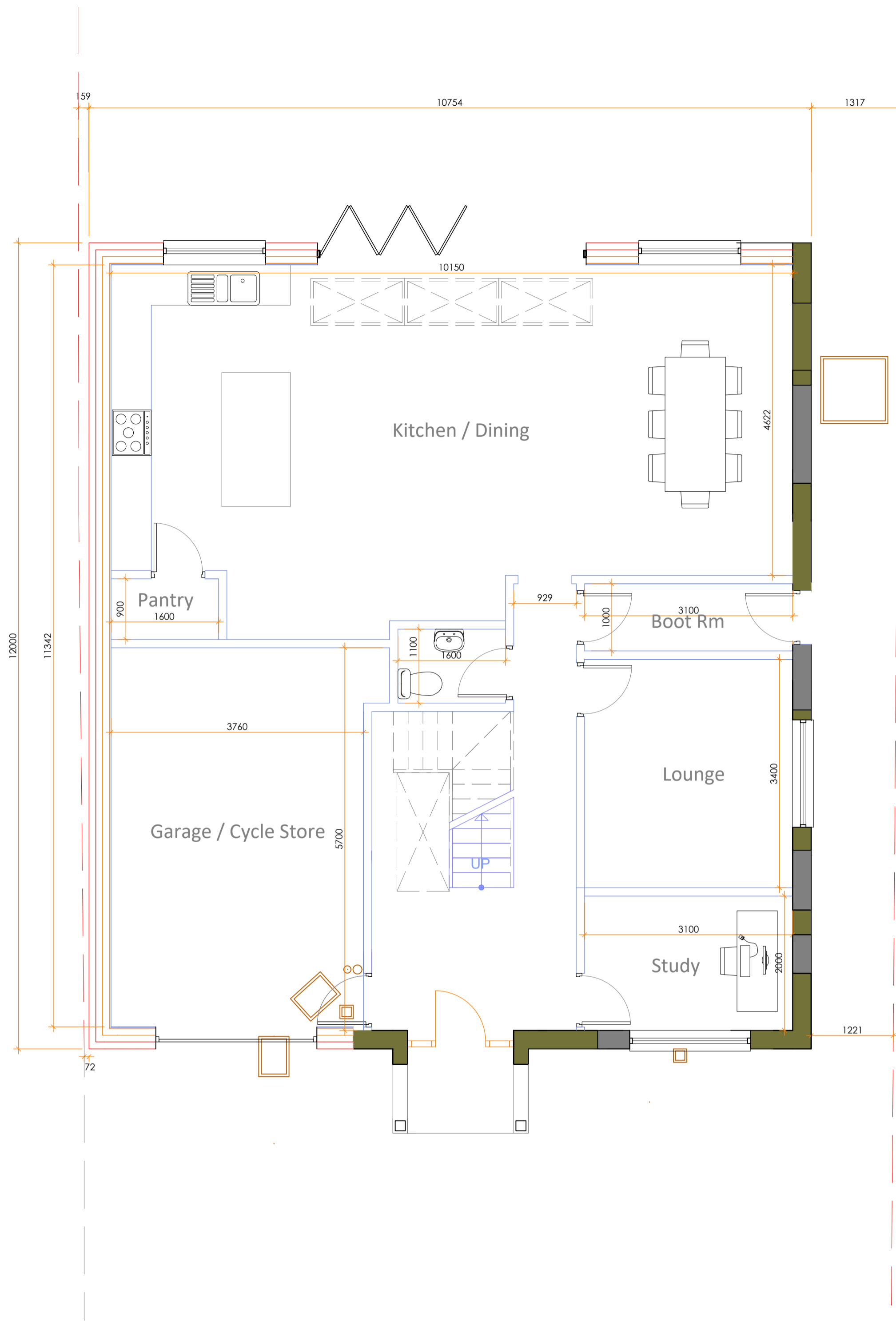

Proposed Ground Floor Plan

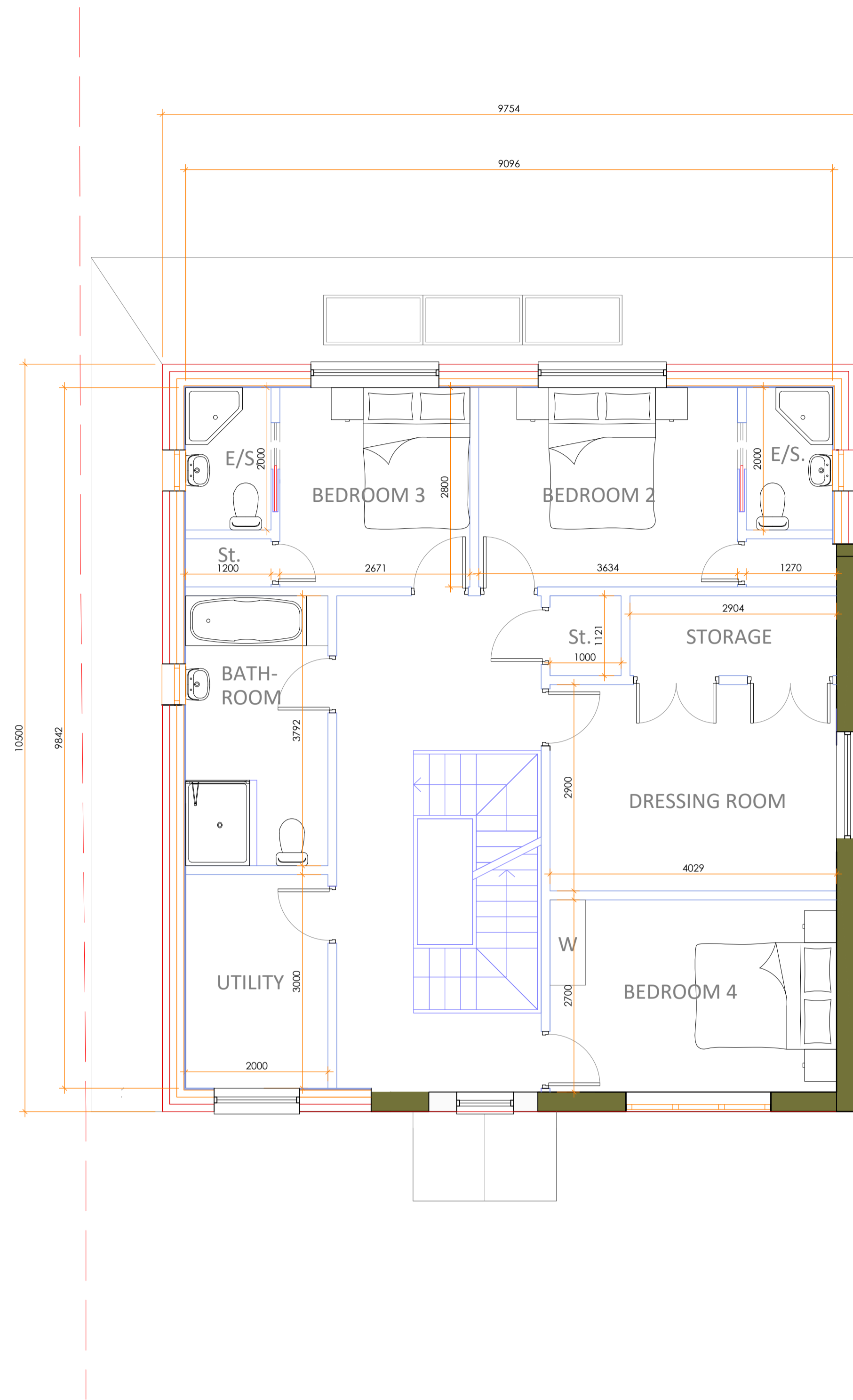

Proposed First Floor Plan



Proposed Loft Plan

- Notes**
- All materials to match existing.
 - All dimensions shown are structural build sizes not finished sizes.
 - Do not scale from this drawing (other than for planning purposes).
 - The Contractor is to verify all dimensions before setting out, commencing work or placing orders.
 - Any discrepancies to be reported to M3 Architectural Design Ltd.
- Legend**
- w - Wardrobe
 - c - Cupboard
 - e - Electric Meter
 - g - Gas Meter
 - b - Boiler
 - cu - Consumer unit

Rev	Date	Description
L	17.02.22	Updated to suit client comments
K	10.02.22	Updated to suit client comments



Project
Proposed Extension

24 Alton Road
Fleet

Client
Chris Flack

Drawing Title
Proposed Plans

Date	Drawing No.	Rev
22.01.21	1809-200	L

Page Size	Scale
A1	1:50

M3 Architectural Design Ltd
Basepoint Centres Ltd
377-399 London Road Camberley GU15 3HL.

t01276 300024
e: info@m3architecturaldesign.co.uk
w: www.m3architecturaldesign.co.uk
© 2020 M3 Architectural Design Ltd

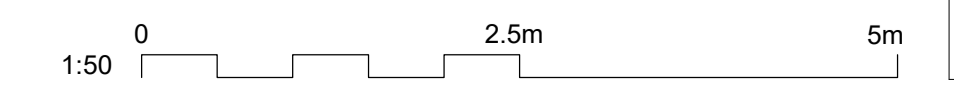



Proposed Front Elevation
Scale 1:50



Proposed Side Elevation
Scale 1:50



Proposed Rear Elevation
Scale 1:50



Proposed Side Elevation
Scale 1:50

J	17.02.22	Updated to suit client comments
I	10.02.22	Updated to suit client comments
H	04.01.22	Plans and elevations updated to suit client comment
G	28.06.21	Dormers reduced and spaced out to suit planning comments
F	25.05.21	Reduced upper floors to suit planning comments
E	08.03.21	Exterior finish and garage updated
D	17.02.21	Dormers added and layout changes
C	09.02.21	Updated to suit client comments
B	02.02.21	Living room dimensions increased
A	01.02.21	Updated to suit client comments
Rev	Date	Description



Project
Proposed Extension

24 Alton Road
Fleet

Client
Chris Flack

Drawing Title
Proposed Elevations

Date	Drawing No.	Rev
22.01.21	1809-201	J

Page Size	Scale
A1	1:50

M3 Architectural Design Ltd
Basepoint Centres Ltd
377-399 London Road Camberley GU15 3HL.

t:01276 300024
e: info@m3architecturaldesign.co.uk
w: www.m3architecturaldesign.co.uk

© 2020 M3 Architectural Design Ltd

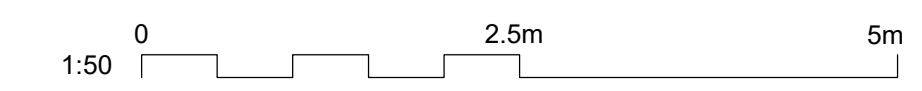

- Notes**
1. All materials to match existing.
 2. All dimensions shown are structural build sizes not finished sizes.
 3. Do not scale from this drawing (other than for planning purposes).
 4. The Contractor is to verify all dimensions before setting out, commencing work or placing orders.
 5. Any discrepancies to be reported to M3 Architectural Design Ltd.

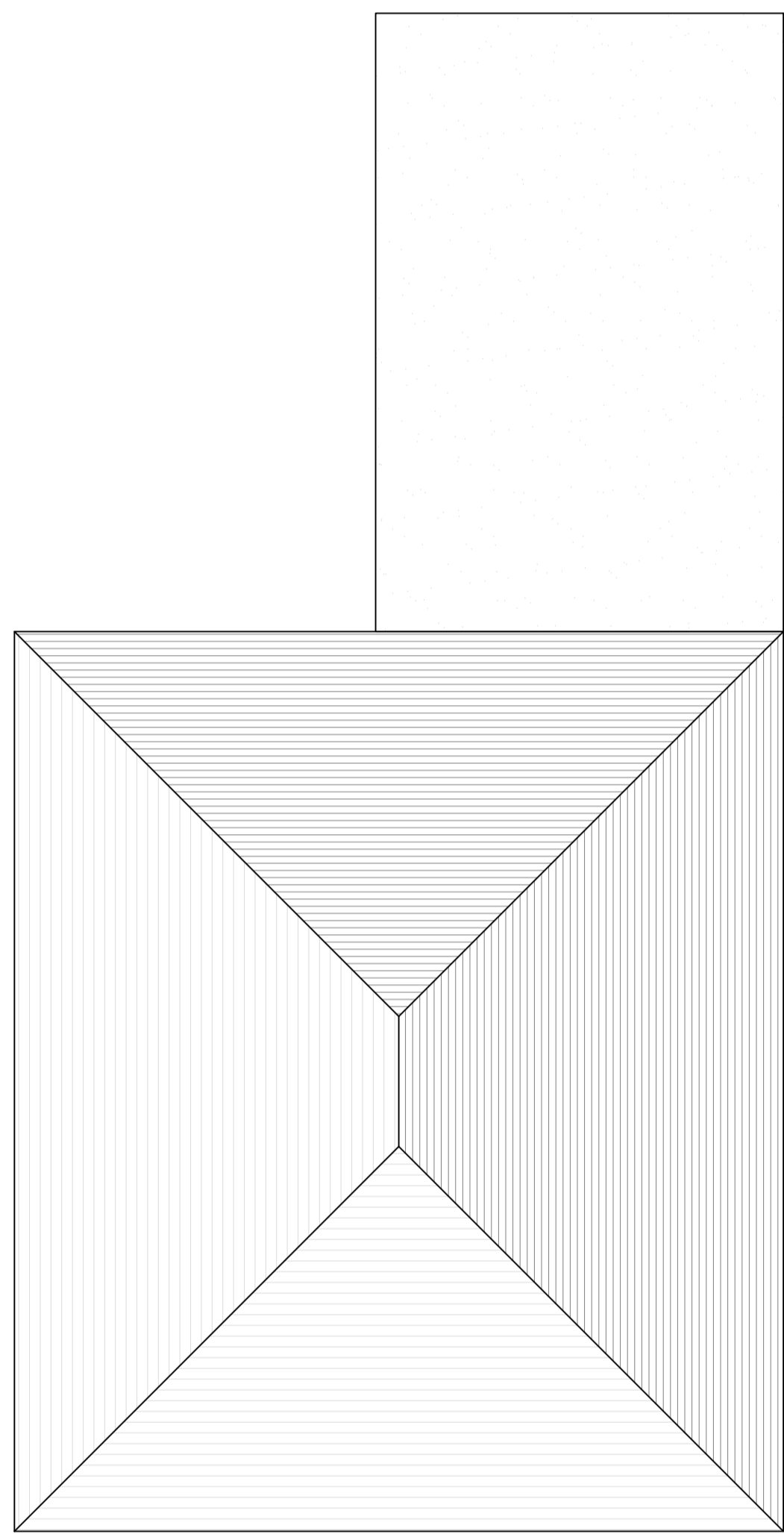

Existing Roof Plan
Scale 1:50

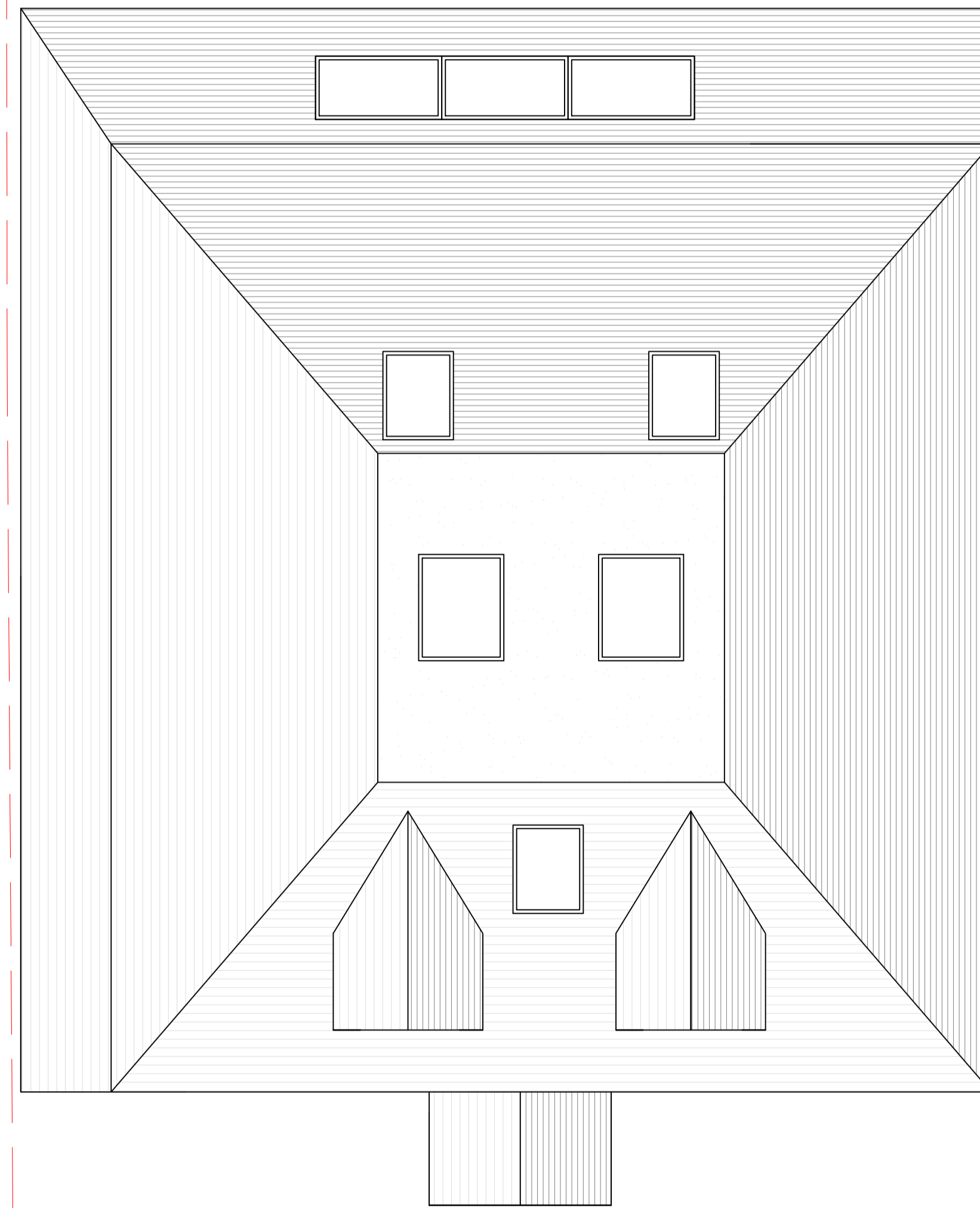

Proposed Roof Plan
Scale 1:50

Rev	Date	Description
G	04.01.22	Plans and elevations updated to suit client comment
F	28.06.21	Dormers reduced and spaced out to suit planning comments
E	25.05.21	Reduced upper floors to suit planning comments
D	17.02.21	Dormers added and layout changes
C	09.02.21	Updated to suit client comments
B	02.02.21	Living room dimensions increased
A	01.02.21	Updated to suit client comments



Project
Proposed Extension

24 Alton Road
Fleet

Client
Chris Flack

Drawing Title
Existing and Proposed Roof Plans

Date	Drawing No.	Rev
22.01.21	1809-202	G

Page Size	Scale
A1	1:50

M3 Architectural Design Ltd
Basepoint Centres Ltd
377-399 London Road Camberley GU15 3HL.

t:01276 300024
e: info@m3architecturaldesign.co.uk
w: www.m3architecturaldesign.co.uk

© 2020 M3 Architectural Design Ltd

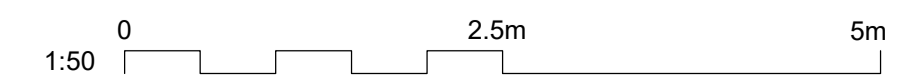

- Notes**
1. All materials to match existing.
 2. All dimensions shown are structural build sizes not finished sizes.
 3. Do not scale from this drawing (other than for planning purposes).
 4. The Contractor is to verify all dimensions before setting out, commencing work or placing orders.
 5. Any discrepancies to be reported to M3 Architectural Design Ltd.

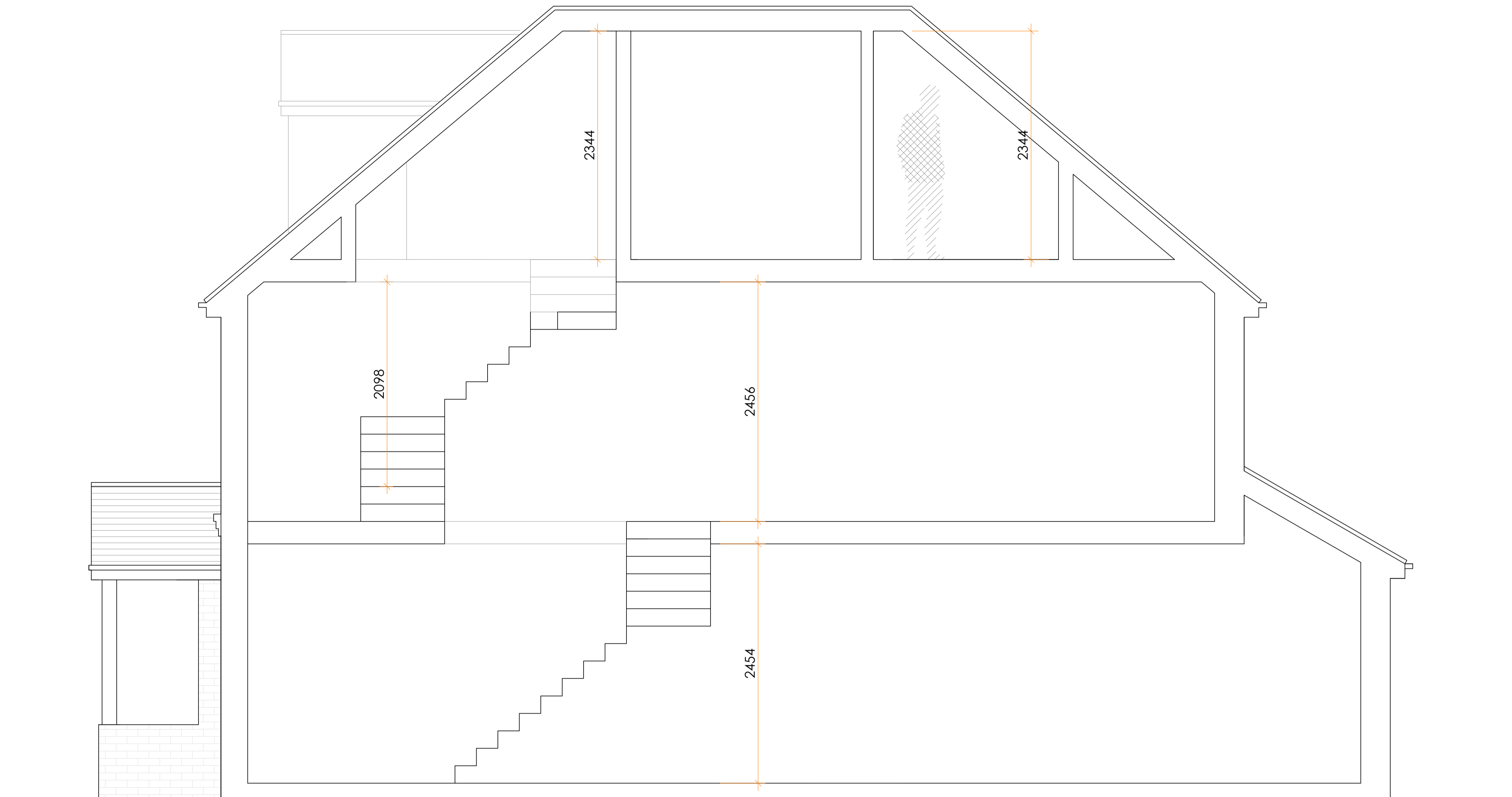

INDICATIVE SECTION A-A

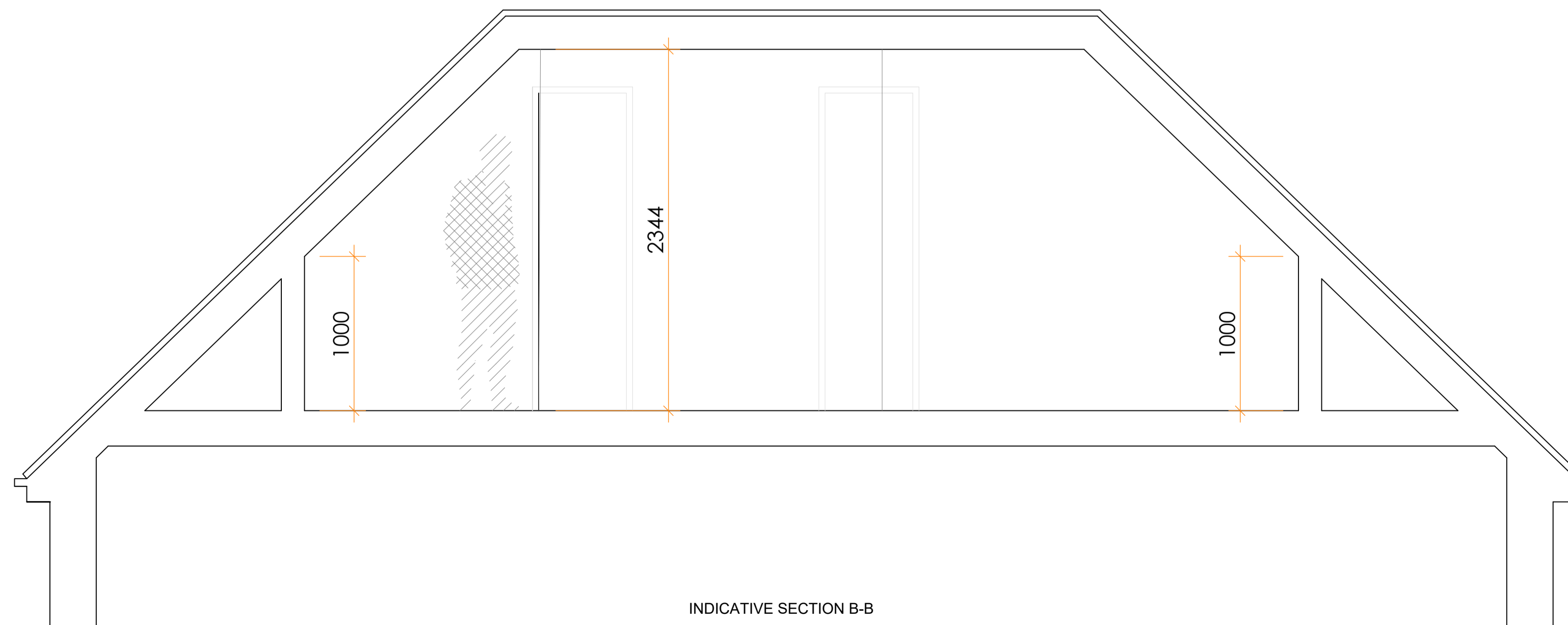

INDICATIVE SECTION B-B

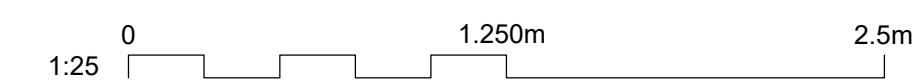

Rev	Date	Description
		
Project Proposed Extension		
24 Alton Road Fleet		
Client Chris Flack		
Drawing Title Indicative Sections		
Date 22.01.21	Drawing No. 1809-204	Rev -
Page Size A1		Scale 1:20
M3 Architectural Design Ltd Basepoint Centres Ltd 377-399 London Road Camberley GU15 3HL. t:01276 300024 e: info@m3architecturaldesign.co.uk w: www.m3architecturaldesign.co.uk © 2020 M3 Architectural Design Ltd		