

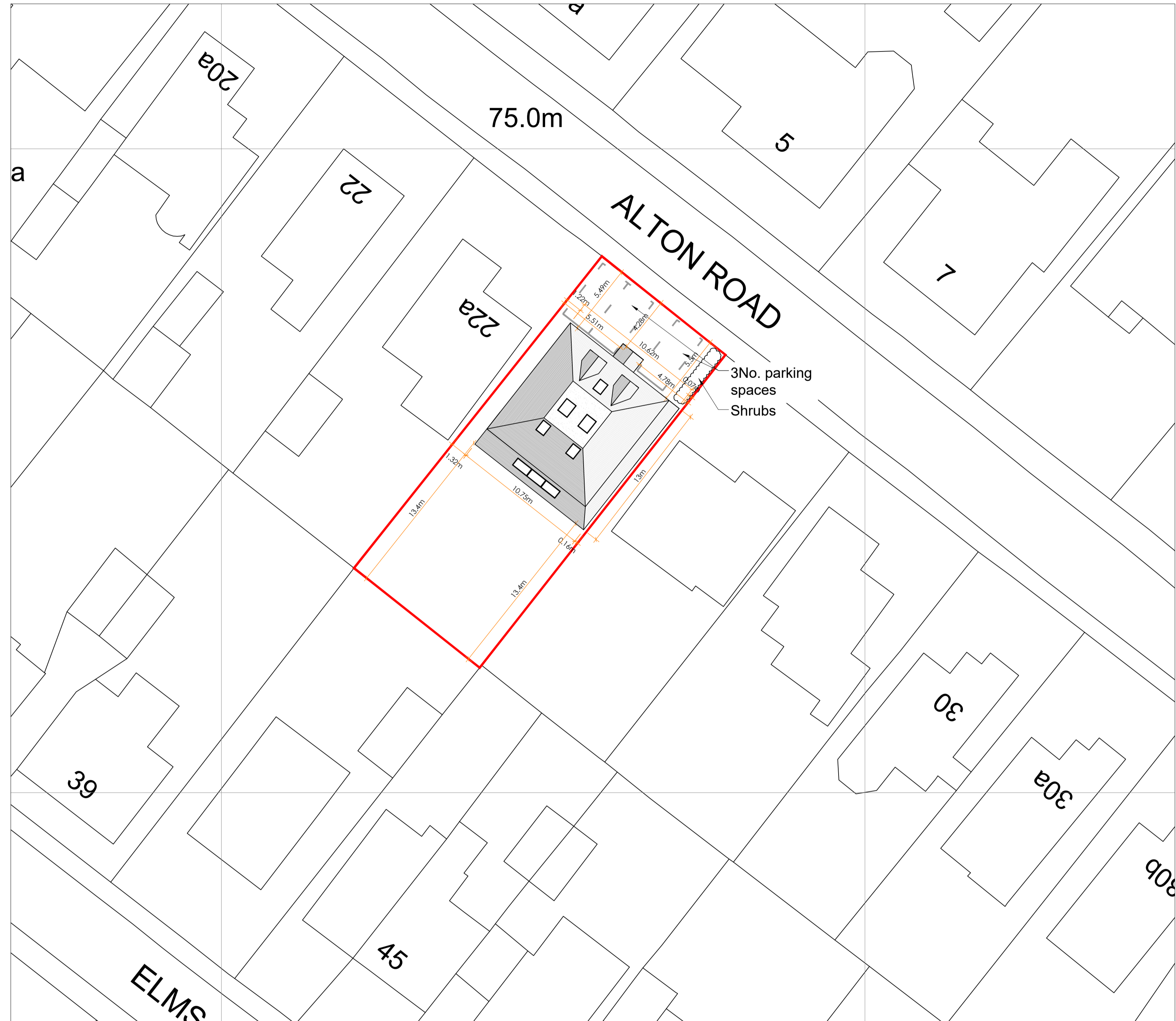

Site Location  
Scale 1:1250



Site Layout  
Scale 1:500



Block Plan  
Scale 1:200

- Notes**
1. All materials to match existing.
  2. All dimensions shown are structural build sizes not finished sizes.
  3. Do not scale from this drawing (other than for planning purposes).
  4. The Contractor is to verify all dimensions before setting out, commencing work or placing orders.
  5. Any discrepancies to be reported to M3 Architectural Design Ltd.

**OS Map Licence**  
Crown copyright 2018. Supplied by Copta Ltd., trading as UKPlanningMaps.com a licensed Ordnance Survey partner (100054135). Data licensed for 1 year, expiring 08 October 2021. Unique plan reference: v2c/518263/702183

Rev	Date	Description
G	01.04.22	Dimensions amended
F	31.03.22	Dimensions amended
E	17.02.22	Shrubs added, parking adjusted
D	04.01.22	Plans and elevations updated to suit client comment
C	28.06.21	Dormers reduced and spaced out to suit planning comments
B	25.05.21	Reduced upper floors to suit planning comments
A	05.04.21	Existing Parking added



Project  
Proposed Extension

24 Alton Road  
Fleet

Client  
Chris Flack

Drawing Title  
Site Location and Block Plan

Date	Drawing No.	Rev
09.10.20	1809-010	G

Page Size	Scale
A1	AS SHOWN

M3 Architectural Design Ltd  
Basepoint Centres Ltd  
377-399 London Road Camberley GU15 3HL.

t:01276 300024  
e: info@m3architecturaldesign.co.uk  
w: www.m3architecturaldesign.co.uk

© 2020 M3 Architectural Design Ltd

