



PROPOSED FRONT ELEVATION (north-west facing)

Scale 1:100 @ A3



PROPOSED SIDE ELEVATION (south-west facing)

Scale 1:100 @ A3



PROPOSED SIDE ELEVATION (north-east facing)

Scale 1:100 @ A3

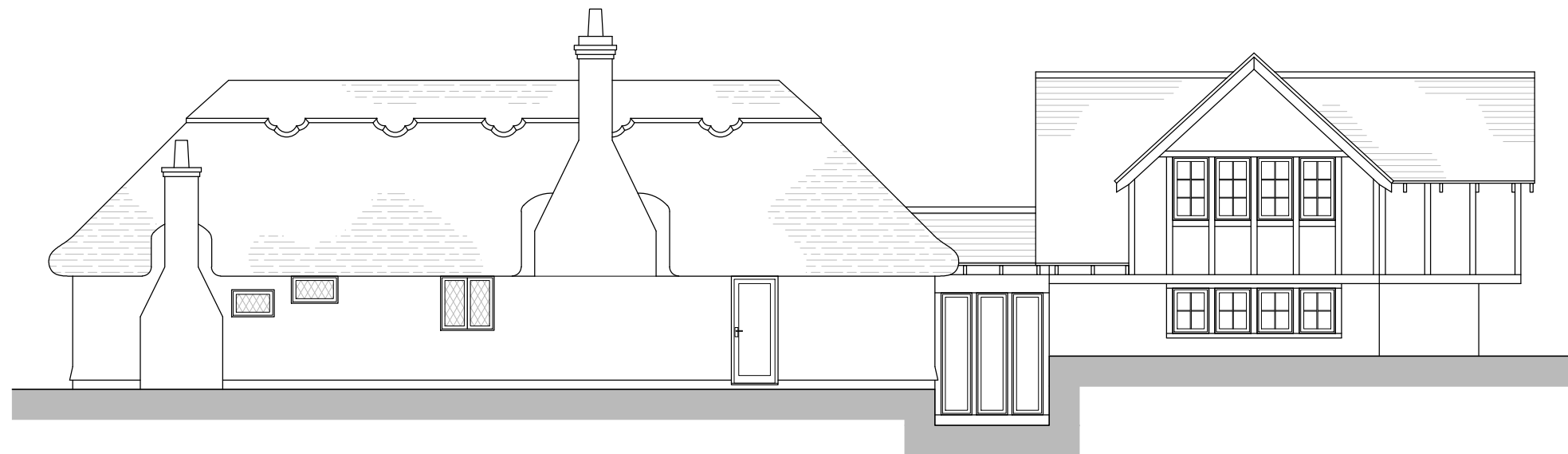

PROPOSED REAR ELEVATION (south-east facing)

Scale 1:100 @ A3

EXISTING PLANS

Rev	Date	Drawing Revision
-	-/-	-

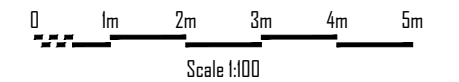

PLANNING

Client:	MR R KEANE		
Project:	OLD POUND COTTAGE, HOOK ROAD, GREYWELL, HOOK RG29 1BU		
Drawing:	PROPOSED ELEVATIONS		
Scale:	1:100	Paper Size:	A3
Date:	05/03/24		
Drawing Number:	PC21/01/011		Revision:
		-	