

EXISTING FRONT ELEVATION (north-west facing)

Scale 1:100 @ A3

Windows to be refurbished are circled, all located in the original cottage

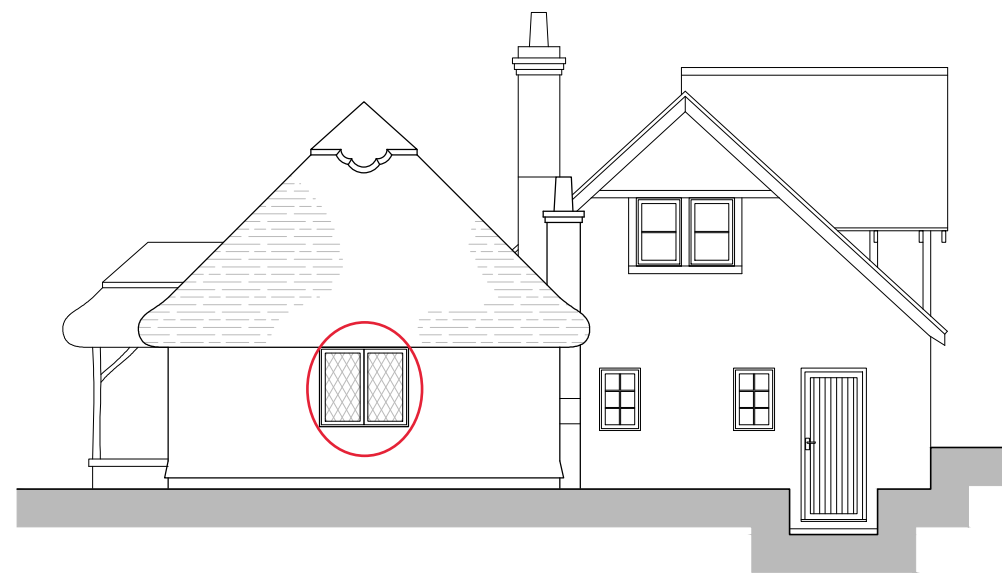

EXISTING SIDE ELEVATION (south-west facing)

Scale 1:100 @ A3



EXISTING SIDE ELEVATION (north-east facing)

Scale 1:100 @ A3

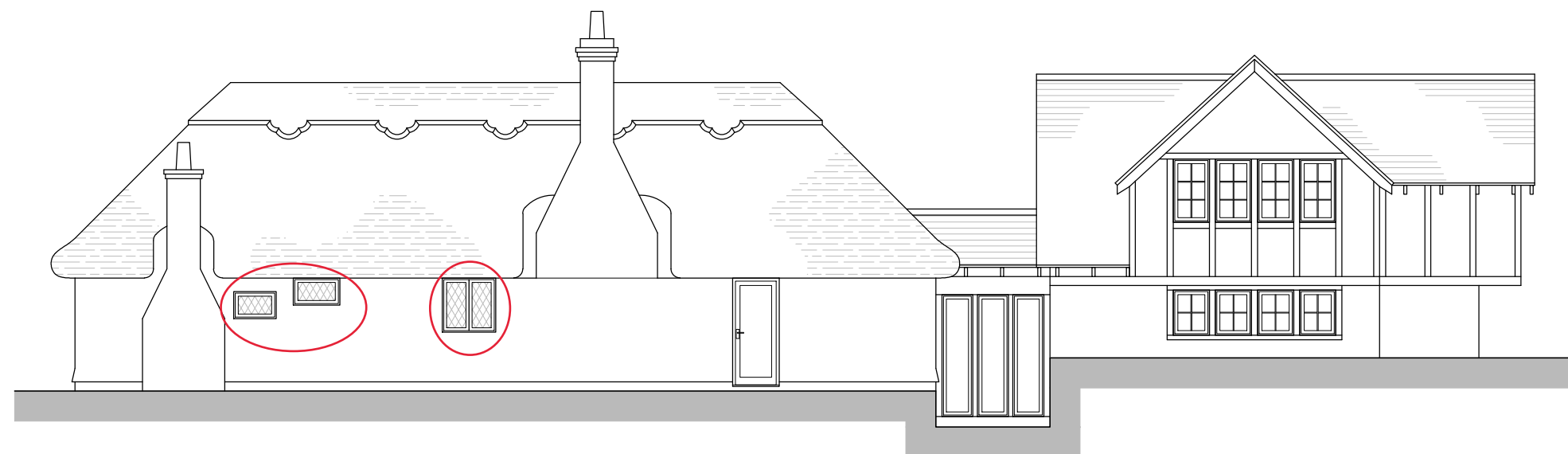

EXISTING REAR ELEVATION (south-east facing)

Scale 1:100 @ A3

EXISTING PLANS

Rev	Date	Drawing Revision
-	-/-	-

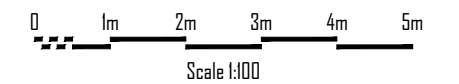

PLANNING

Client:	MR R KEANE		
Project:	OLD POUND COTTAGE, HOOK ROAD, GREYWELL, HOOK RG29 1BU		
Drawing:	EXISTING ELEVATIONS		
Scale:	1:100	Paper Size:	A3
		Date:	16/08/21
Drawing Number:	PC21/01/010		Revision:
			-