

34.00m

EXISTING HOUSE SOUTH ELEVATION



34.00m

EXISTING HOUSE EAST ELEVATION

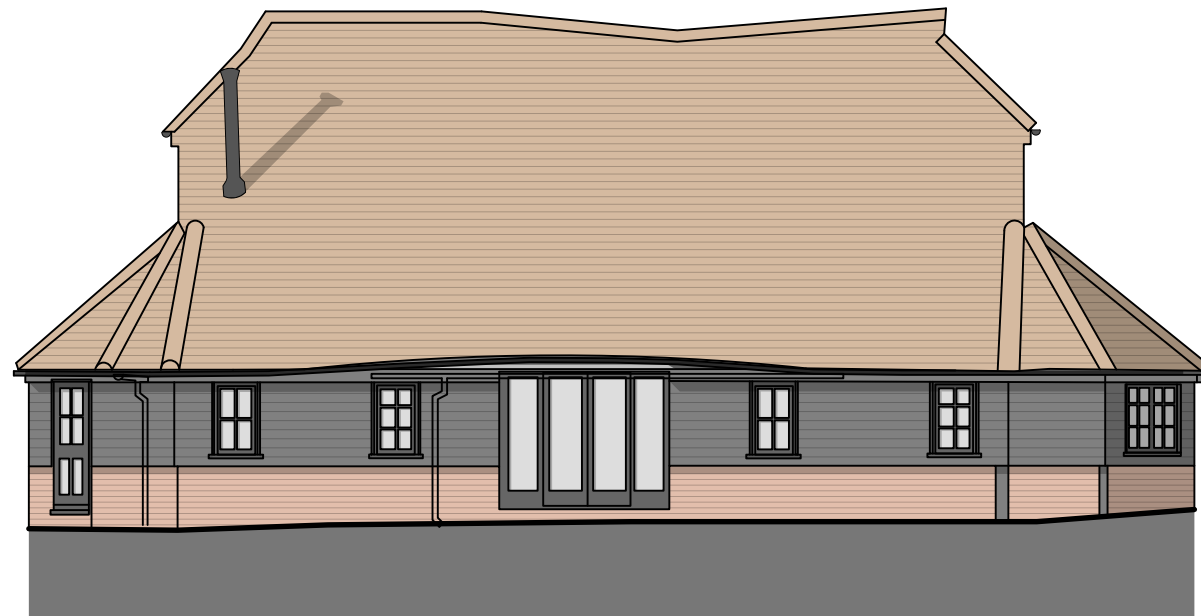

34.00m

EXISTING HOUSE NORTH ELEVATION

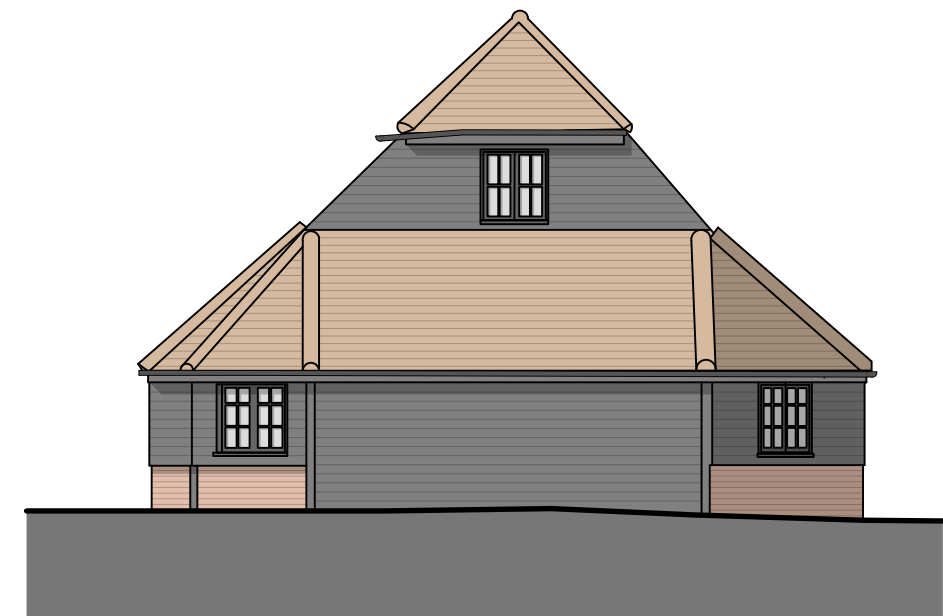

34.00m

EXISTING HOUSE WEST ELEVATION

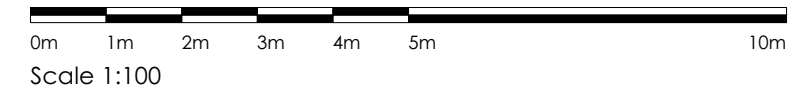

© Nye Saunders Ltd - Chartered Architects

<small>Do not scale from this drawing except for Planning Application purposes All dimensions are to be verified prior to construction</small>	Project	Project No.	Drawing No.	Revision.	Date
	Lucas Green, Manor Barn	22010	E03	#	June 22
<small>This drawing is prepared for Local Authority approval on behalf of the applicant named below and/or named on the planning or building regulation application forms and may be used for no other purpose. The copyright of the drawing and designs remains the architect's. All copies are for information only about the application; they may be used for no other purpose without the express written permission of Nye Saunders Ltd Chartered Architects.</small>	Drawing Title	Scale	Paper Size	Drawn By	Checked By
	Existing House Elevations	1:100	A3	JH	MS

nyesaunders
 CHARTERED ARCHITECTS
 3 Church Street, Godalming, Surrey. GU7 1EQ
www.nyesaunders.co.uk e-mail: info@nyesaunders.co.uk Tel: 01483 418600

Rev	Amendments	Date