

Do not scale from this drawing. Only figured dimensions are to be taken from this drawing. Contractor must verify all dimensions on site before commencing any work or shop drawings. Report any discrepancies to the architectural designers before commencing work.
 Work within the current Construction (Design & Management) Regulations is not to start until a Health and Safety Plan has been produced.
 This drawing is copyright and must not be reproduced without consent

Revisions :

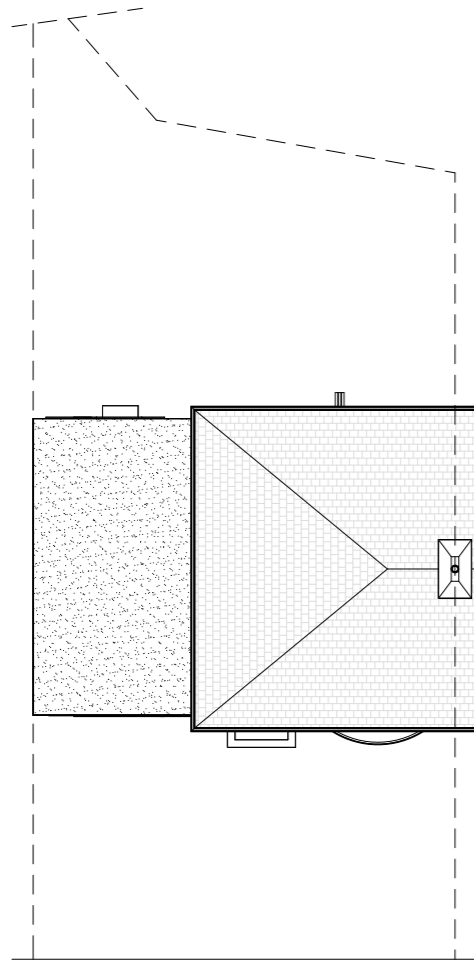

Existing Site Plan
1 : 200

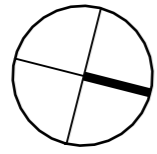
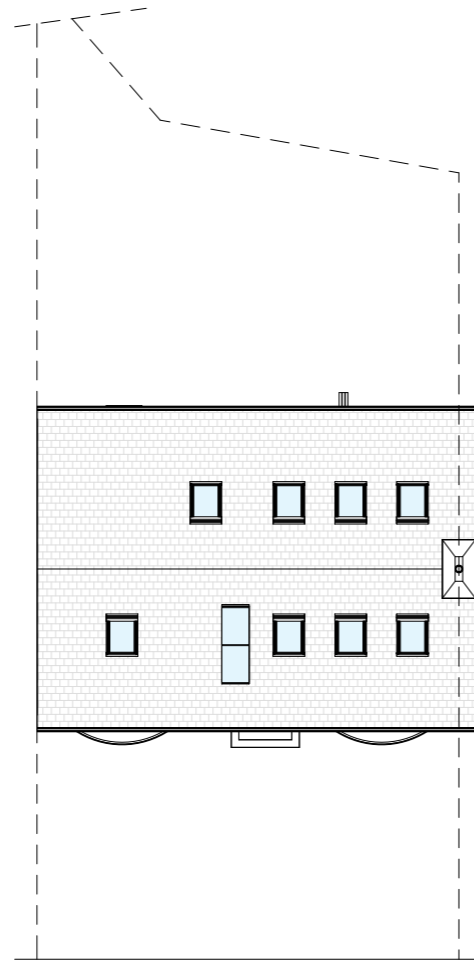
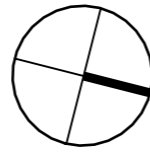

Proposed Site Plan
1 : 200

