

**Proposed Changes :**

Entrance road to be infilled to create a seamless transition from curb to entry.

New totem to be installed centred to entrance, new signage to flank either side of the pass doors.

Recessed uplights to be installed alongside stone barrier, downlights to be installed in canopy.

Planters to be installed alongside barrier into the entrance

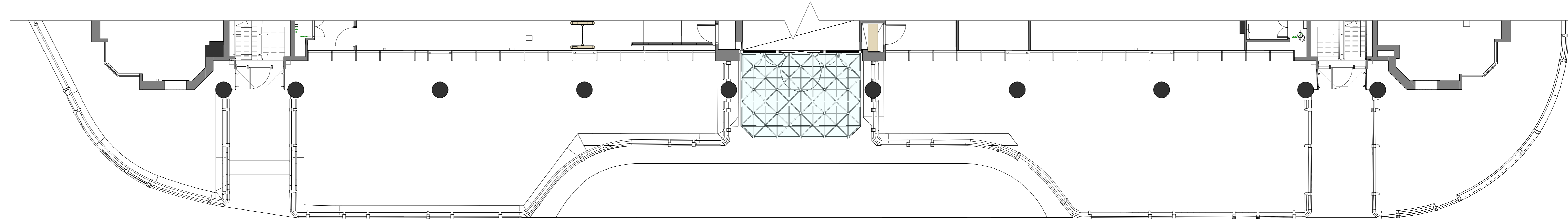

1  
10110 GROUND FLOOR PLAN - EXISTING SIGNAGE  
1: 100

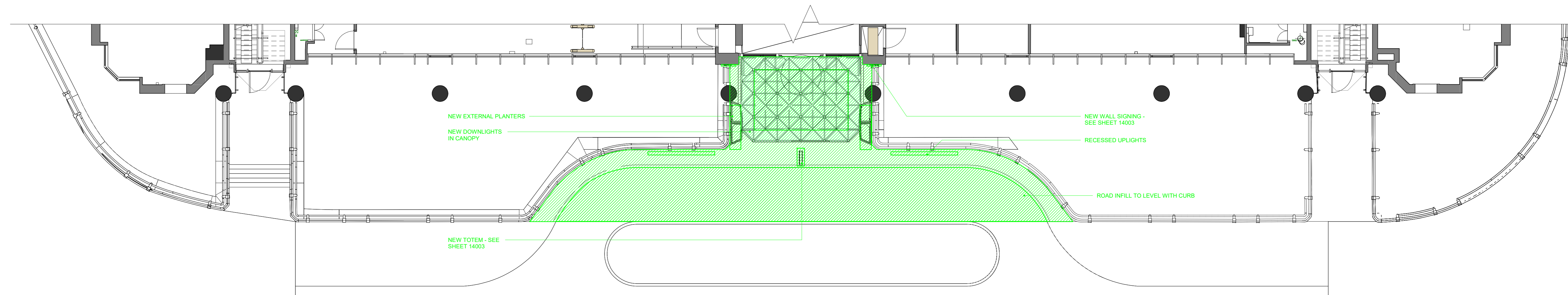

2  
10110 GROUND FLOOR PLAN - PROPOSED SIGNAGE  
1: 100



3  
10110 PROPOSED CANOPY SIGN & TOTEM

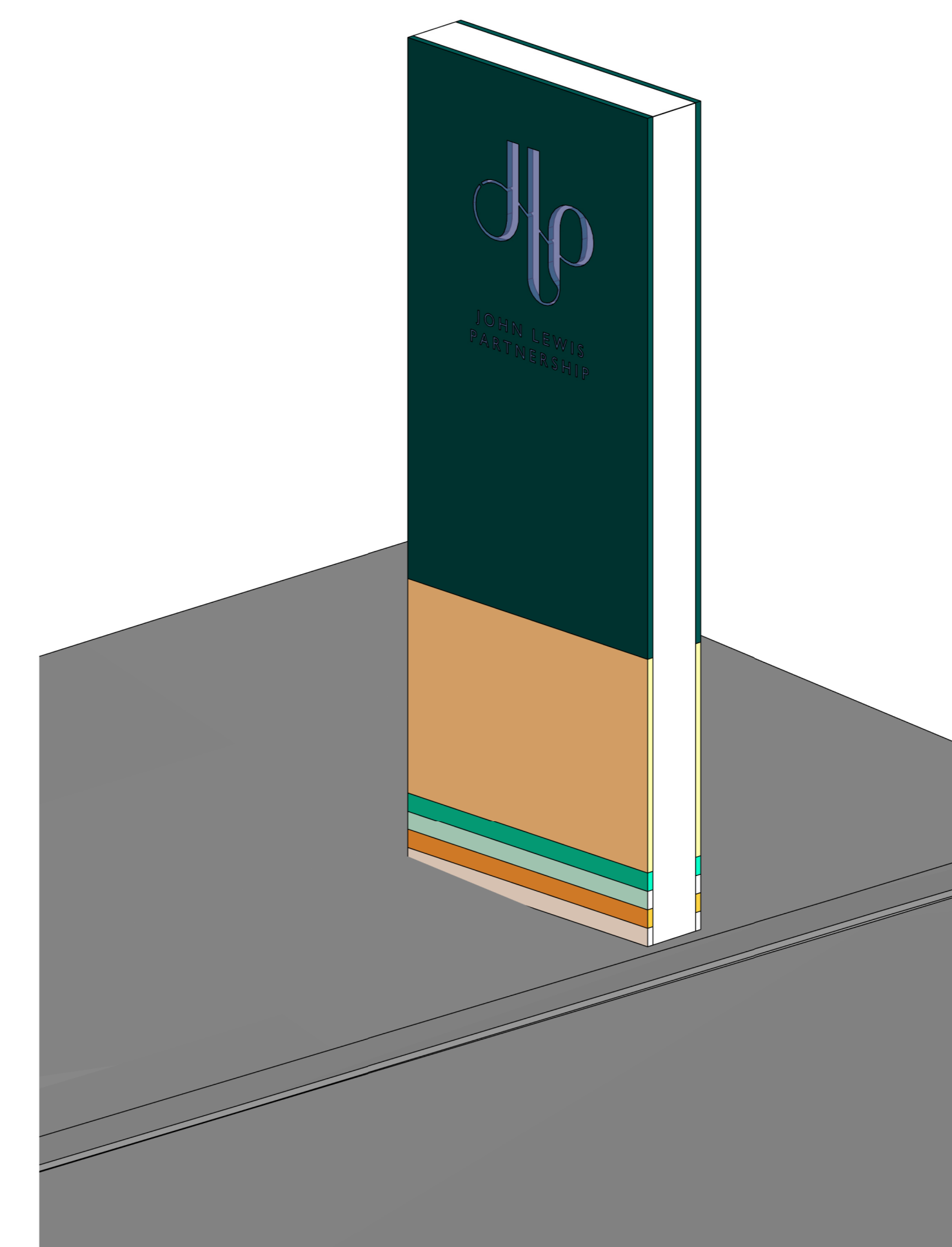

5  
10110 PROPOSED TOTEM

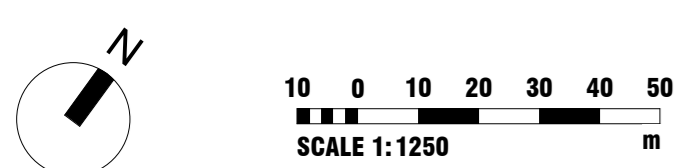

Rev	By/Ch	Date	Description	PROJECT NO.
P1	MAC/L	23/04	SUBMITTED FOR PLANNING	23025

<b>PROJECT:</b> JLP DRUMMOND GATE	<b>PROJECT NO.:</b> 23025
<b>DRAWING TITLE:</b> EXISTING & PROPOSED PLANS	
<b>STATUS:</b> PLANNING	<b>PROJECT PHASE:</b> P1
<b>DRAWING NO.:</b> 23025-DR-22-ZZ-DR-A-10110	<b>REV.:</b> P1
<b>DT.:</b> M/LA	<b>DATE:</b> 22/02/24
<b>CL.:</b>	<b>SCALE @ A3:</b> As indicated

**B+R ARCHITECTS**  
 20 Shepherdess Walk,  
 London W1 7LB  
 T 020 3227 0800  
 E design@bendr-arch.com  
 www.bendr-arch.com