

Existing Basement Floor

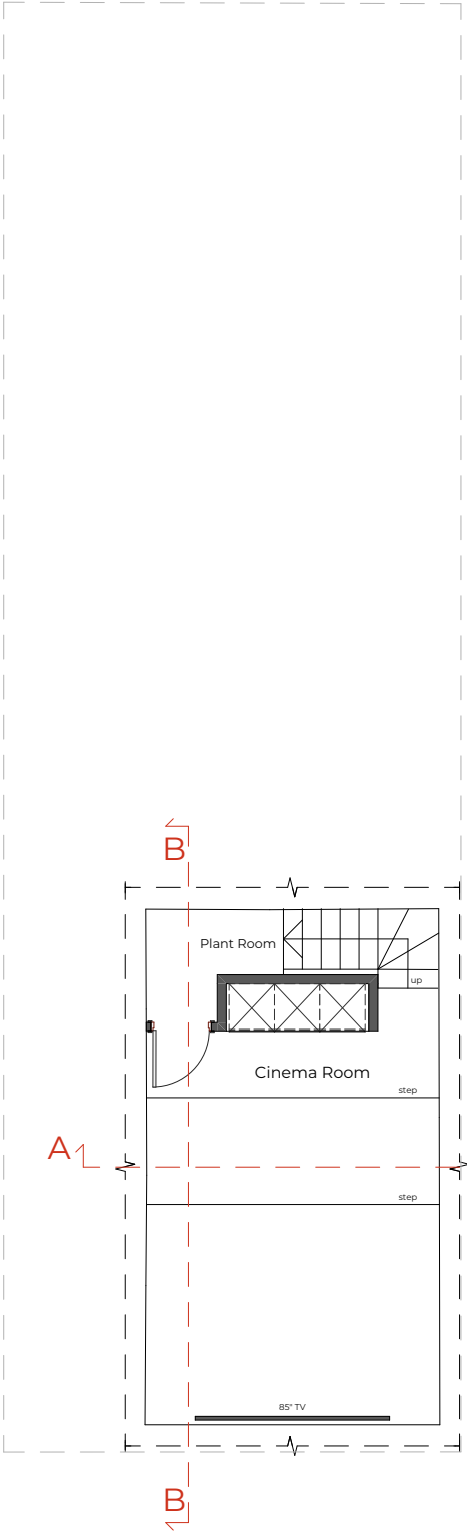

Proposed Basement Floor

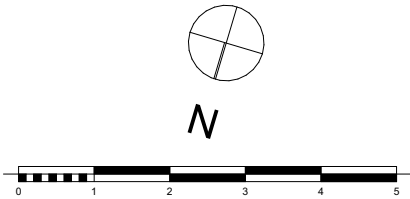

REV: A	
REV: B	
REV: C	
REV: D	
REV: E	
REV: F	



www.brahma.london
0203 886 2050

REV:	SCALE @ A3 1:100	Existing - Proposed Basement
PROJECT:	9 Mount Row, London, W1K 3RG	CLIENT: Brahma Mayfair 9 Ltd.
STATUS:	Planning	DRAWING NO.: 2024-9MR-03.100
DRAWIN:	JL CHECKED: CK	DATE: 27 February 2024 17:40