

NOTES:

1. DRAWINGS TO BE USED FOR PLANNING PURPOSES ONLY. DO NOT SCALE FROM DRAWINGS. ALL DIMENSIONS TO BE CHECKED ON SITE BEFORE WORK BEGINS.

2. WORKS TO COMPLY WITH ALL RELEVANT BUILDING REGULATIONS AND CODES OF PRACTICE.

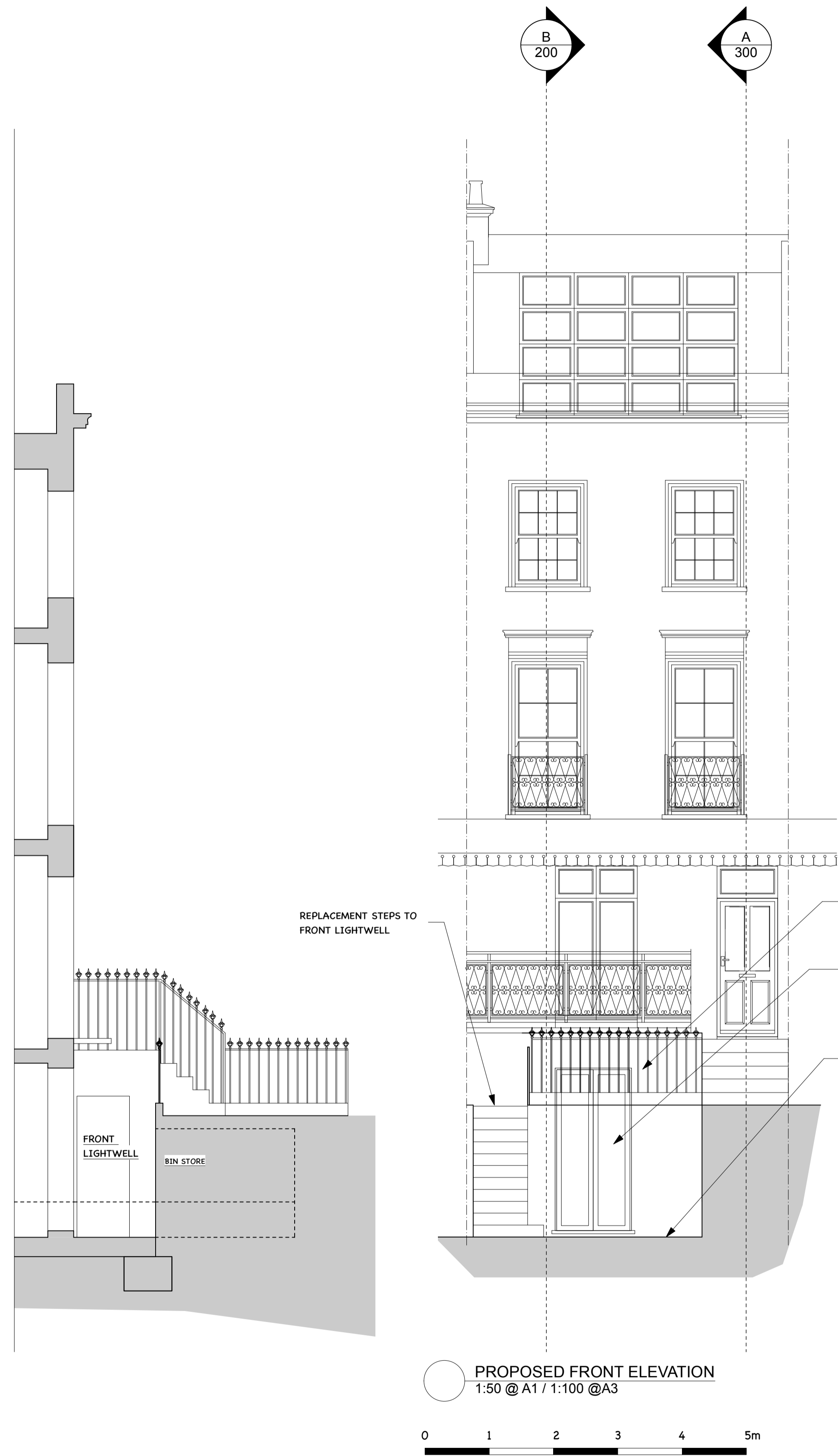
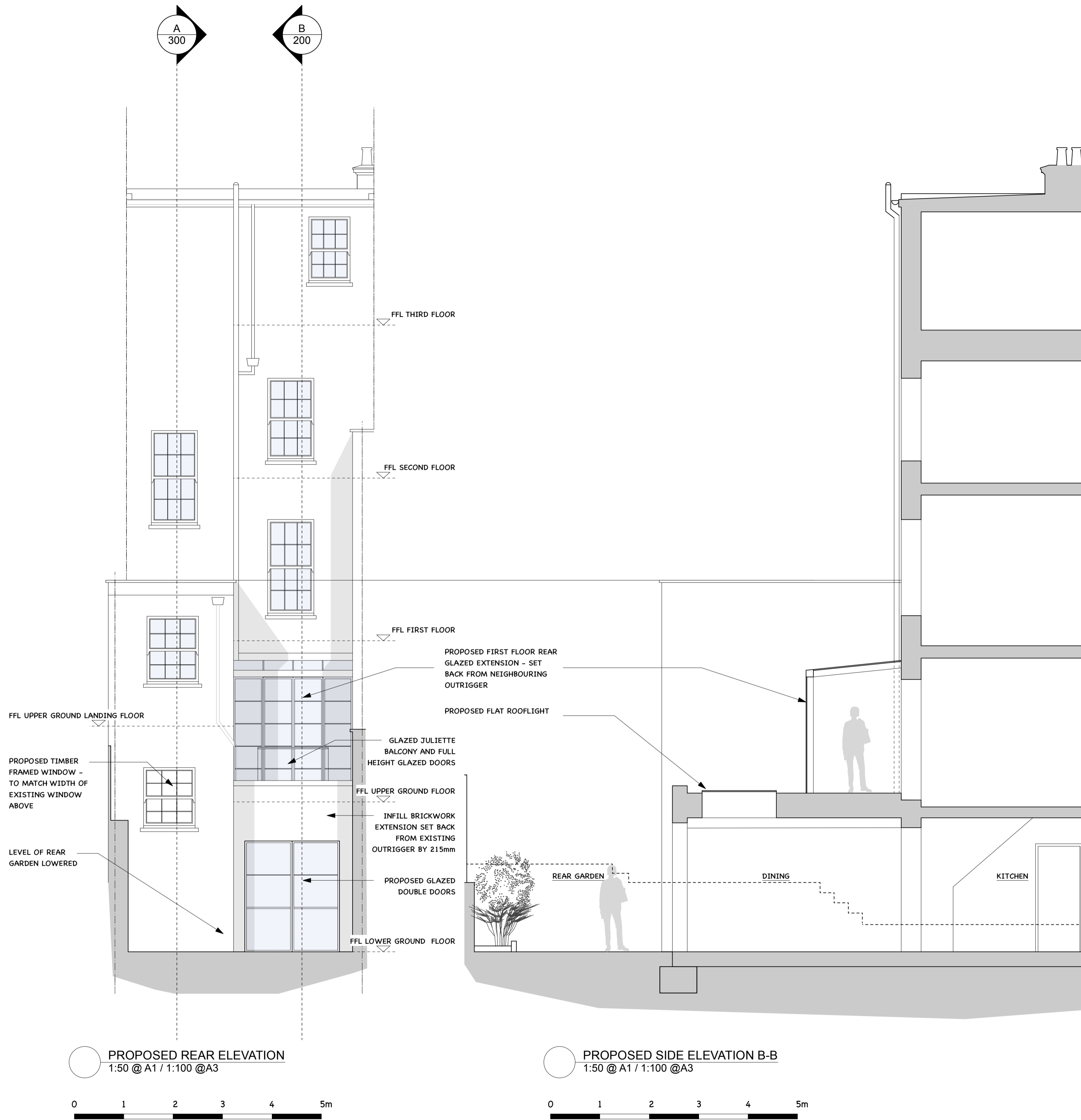

- PROPOSED BLACK PAINTED RAILING TO FRONT LIGHTWELL
- PROPOSED EXISTING WINDOW CILL LOWERED TO CREATE LARGER OPENING. NEW TIMBER FRAMED GLAZED DOUBLE DOORS TO FRONT ELEVATION IN LIGHTWELL - STYLE TO MATCH BALCONY DOORS ABOVE
- PROPOSED LOWERED FLOOR IN FRONT LIGHTWELL

REVISIONS:

\* PLANNING

PROJECT:  
19 NORTHUMBERLAND PLACE  
LONDON  
W2 5BS  
DRAWING TITLE:  
PROPOSED ELEVATIONS

SCALE: AS SHOWN | DATE: FEB 2024

FIFE · STUDIO  
ARCHITECTURE + DESIGN

T: 07890794580 E: HELEN@FIFESTUDIO.COM  
DWG NO.: 19NP-200.1 | REV: \*