

Scale 1:1250

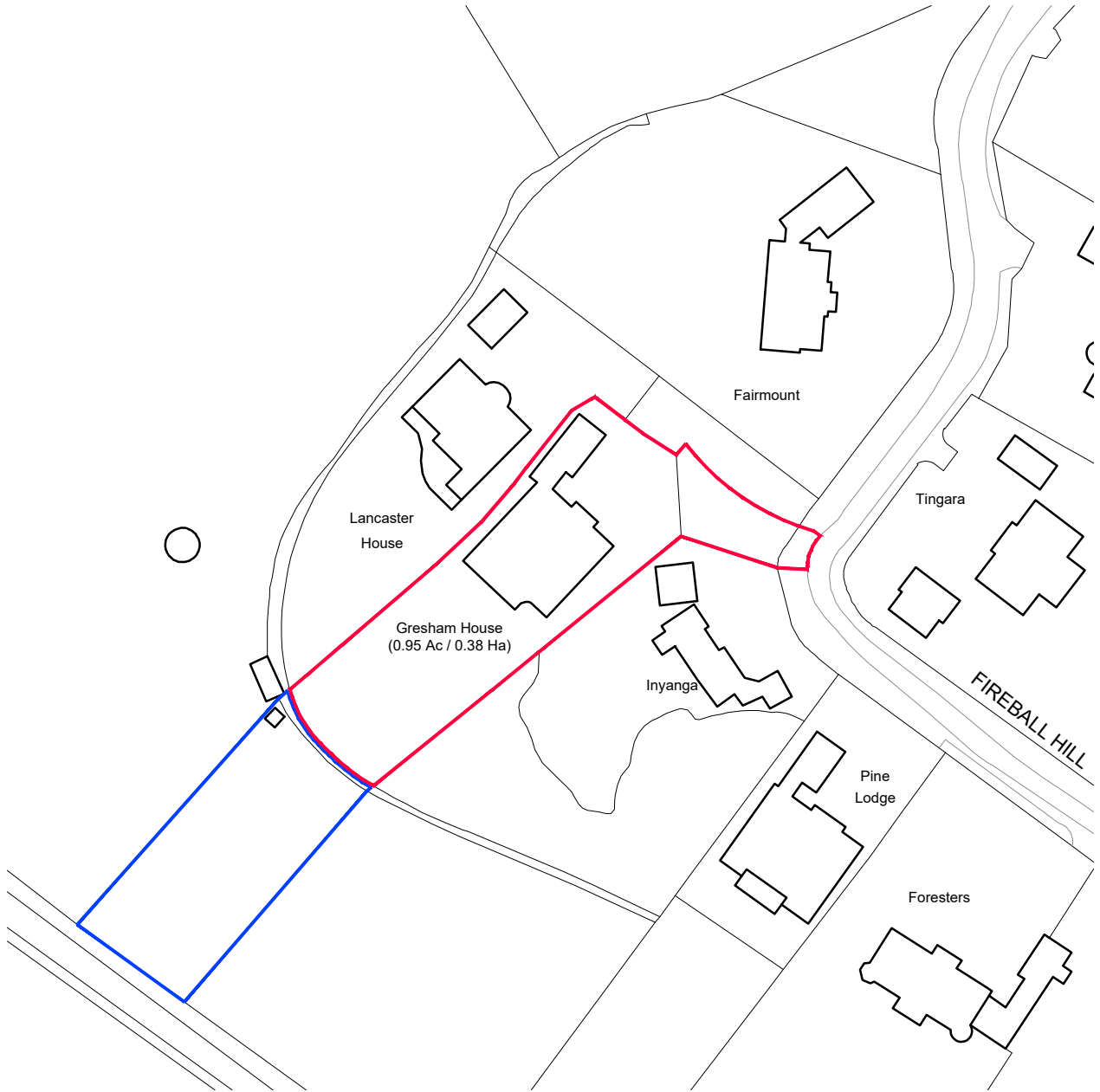

ORDNANCE SURVEY, (C) CROWN COPYRIGHT 2024. ALL RIGHTS RESERVED. LICENCE NUMBER 100022432



ASCOT DESIGN
Timeless architecture

Ascot Design Ltd,
Ashurst Manor,
Ashurst Park,
Ascot,
Berkshire,
SL5 7DD
Tel: 01344 299330
Fax: 01344 299331
Email: info@ascotdesign.com
www.ascotdesign.com

The copyright in this document and design is confidential to and the property of Ascot Design Limited

Status	PLANNING ISSUE
Client	BILL NIXON
Project Title	GRESHAM HOUSE, FIREBALL HILL, ASCOT, SL5 9PJ

Rev.	Date	Detail
DRAWING Title		
LOCATION PLAN		
Scale:	1:1250 @ A4	Date
		FEB '24
Drawn	CSE	
DRAWING No.	23 - J4496 - 001	Rev.

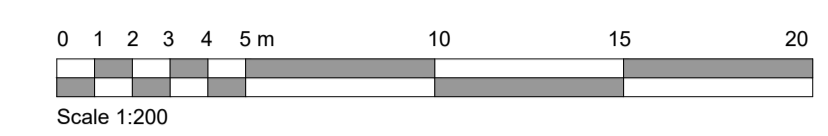
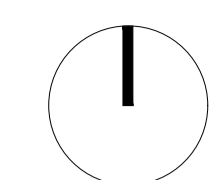

Rev.	Date	Detail
------	------	--------

Status: **PLANNING ISSUE**



ASCOT DESIGN
Timeless architecture

Ascot Design Ltd, Ashurst Manor, Ashurst Park, Ascot, Berkshire, SL5 7DD
Tel: 01344 299330 Fax: 01344 299331 Email: info@ascotdesign.com
www.ascotdesign.com

Client: **BILL NIXON**

Project Title: **GRESHAM HOUSE, FIREBALL HILL,
ASCOT, SL5 9PJ**

DRAWING Title: **PROPOSED SITE PLAN**

Scale: 1:200 @ A1	Date: JAN '24	Drawn: CSE
--------------------------	----------------------	-------------------

DRAWING No. 23 - J4496 - 002	Rev.:
-------------------------------------	-------

The copyright in this document and design is confidential to and the property of Ascot Design Limited

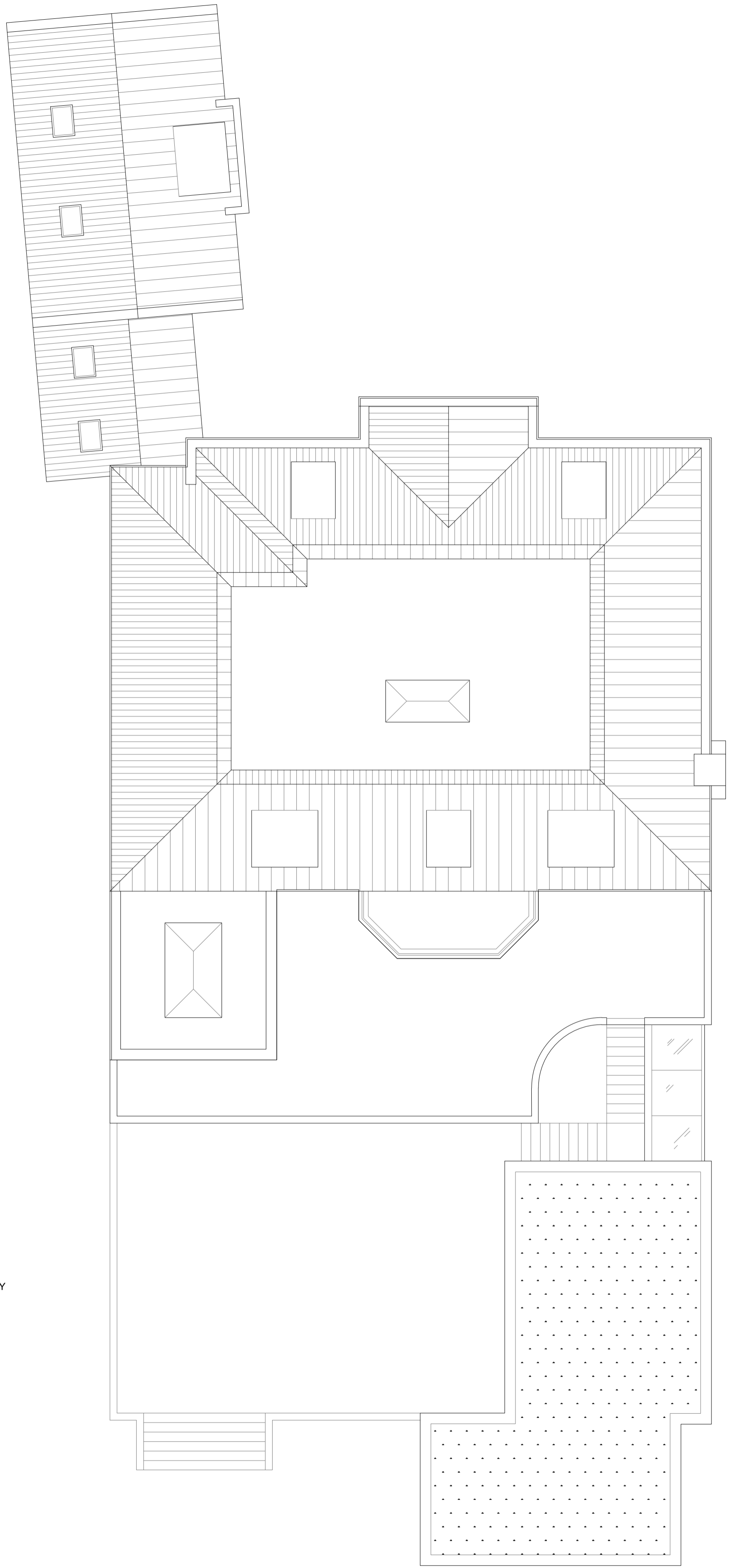
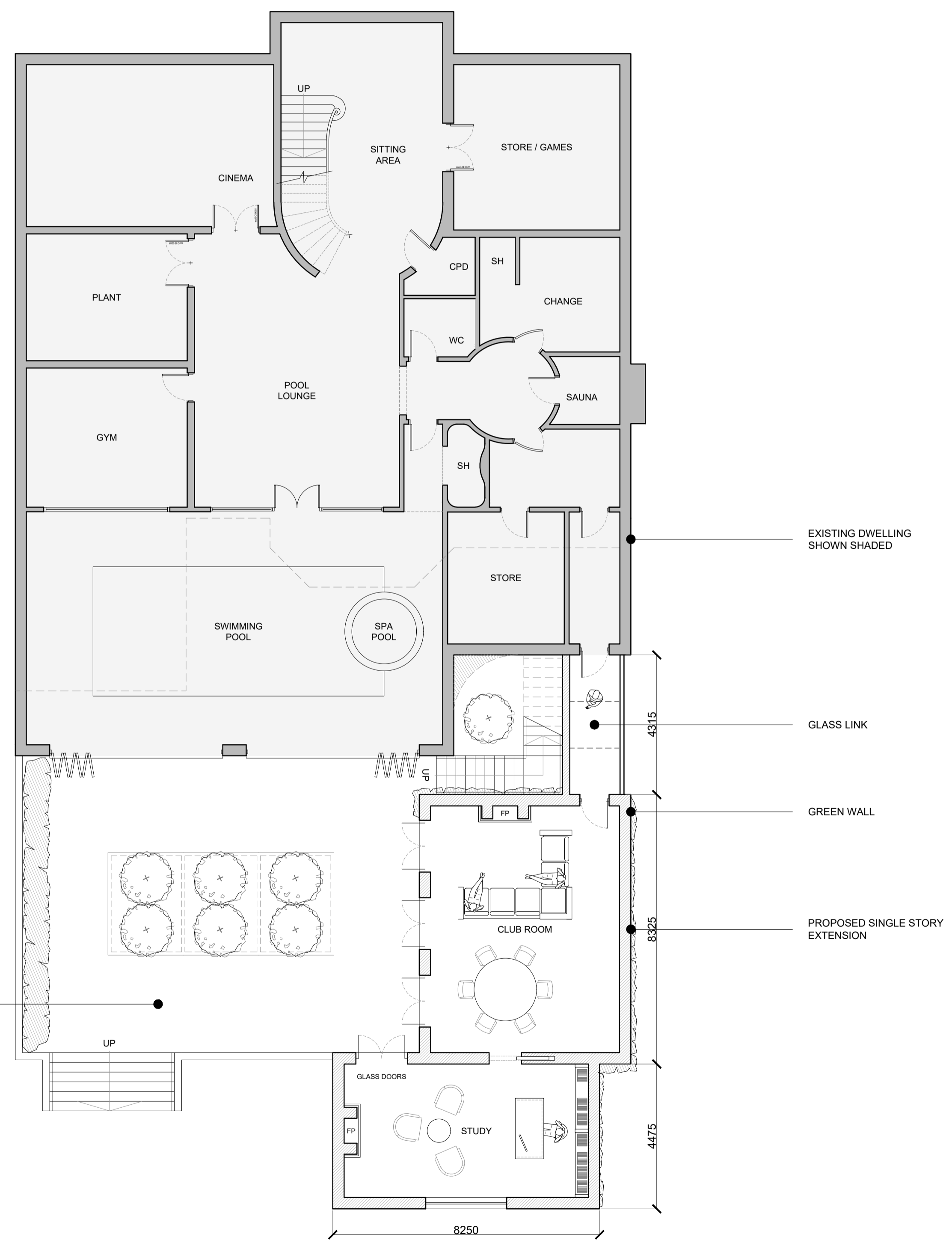
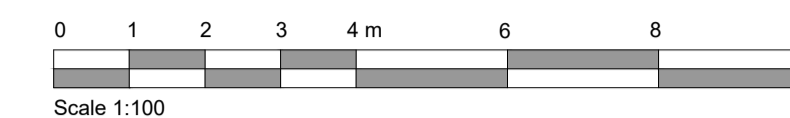
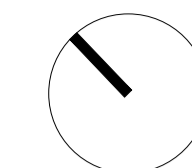

LANDSCAPED COURTYARD

EXISTING DWELLING SHOWN SHADED

GLASS LINK

GREEN WALL

PROPOSED SINGLE STORY EXTENSION

LG

proposed lower ground floor plan

GIA of extension: 84.6 sq m (910 sq ft)

R

proposed roof plan

Rev.	Date	Detail
------	------	--------

Status: **PLANNING ISSUE**



ASCOT DESIGN
Timeless architecture

Ascot Design Ltd, Ashurst Manor, Ashurst Park, Ascot, Berkshire, SL5 7DD
Tel: 01344 299330 Fax: 01344 299331 Email: info@ascotdesign.com
www.ascotdesign.com

Client: **BILL NIXON**

Project Title: **GRESHAM HOUSE, FIREBALL HILL, ASCOT, SL5 9PJ**

DRAWING Title: **PROPOSED LOWER GROUND FLOOR & ROOF PLANS**

Scale: 1:100 @ A1	Date: JAN '24	Drawn: CSE
-------------------	---------------	------------

DRAWING No. **23 - J4496 - 003**

The copyright in this document and design is confidential to and the property of Ascot Design Limited

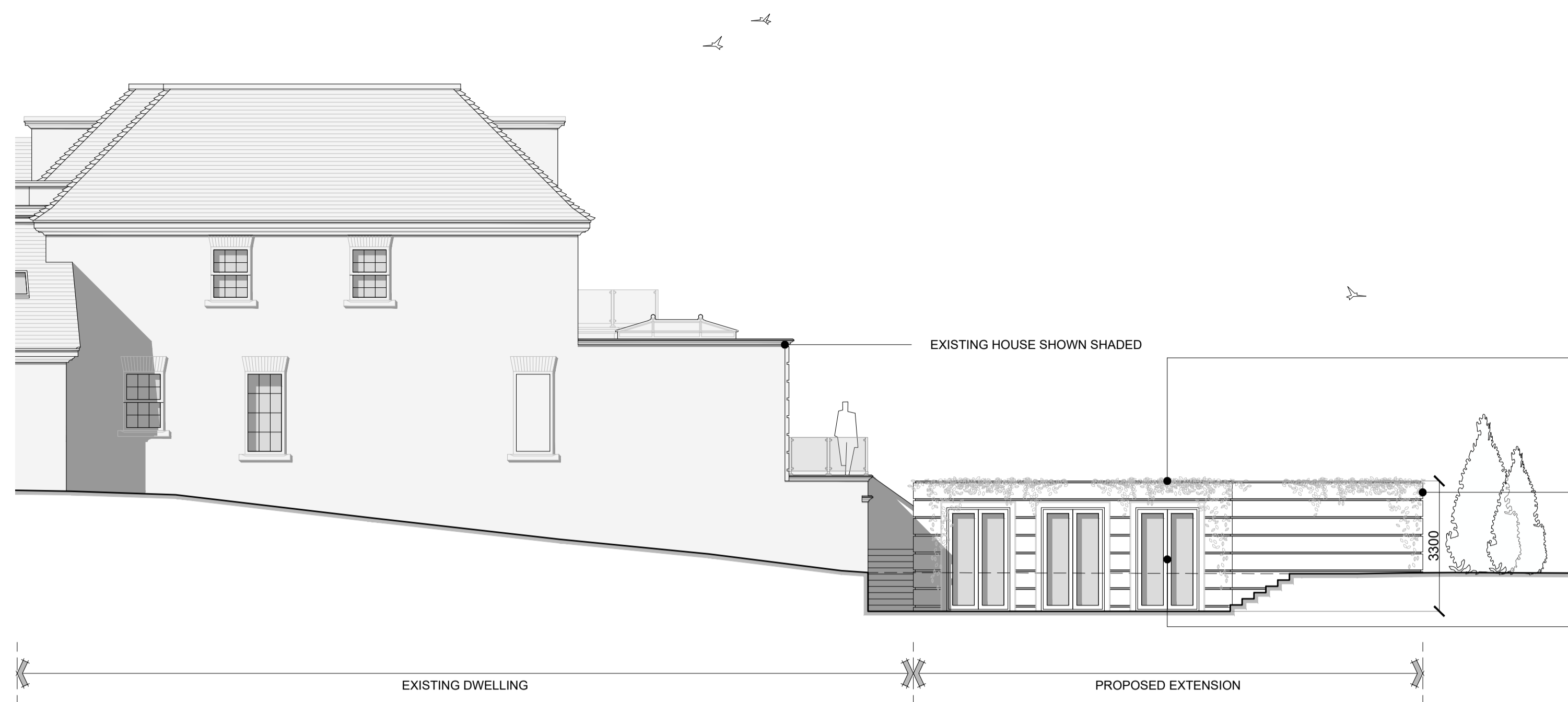

PROPOSED NORTH-WEST ELEVATION

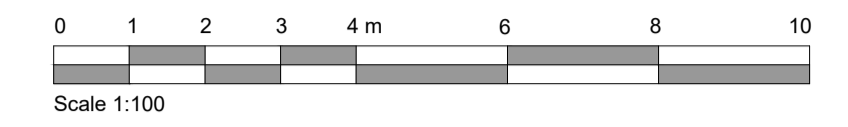

GREEN WALL



RENDER TO MATCH EXISTING



POWDER COATED ALUMINIUM FRENCH DOORS TO MATCH EXISTING

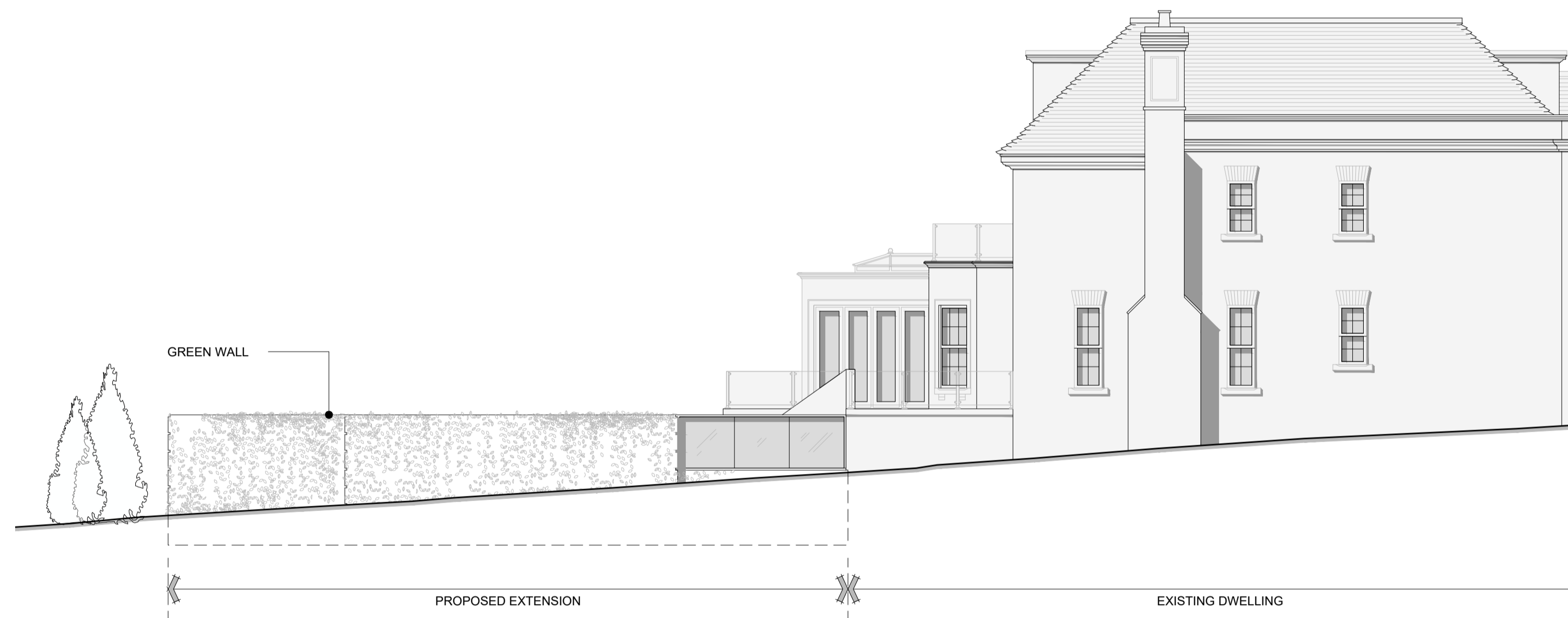

PROPOSED SOUTH-EAST ELEVATION



PROPOSED SOUTH-WEST ELEVATION

Rev.	Date	Detail
------	------	--------

Status: **PLANNING ISSUE**



ASCOT DESIGN
Timeless architecture

Ascot Design Ltd, Ashurst Manor, Ashurst Park, Ascot, Berkshire, SL5 7DD
Tel: 01344 299330 Fax: 01344 299331 Email: info@ascotdesign.com
www.ascotdesign.com

Client: **BILL NIXON**

Project Title: **GRESHAM HOUSE, FIREBALL HILL, ASCOT, SL5 9PJ**

DRAWING Title: **PROPOSED ELEVATIONS**

Scale: 1:100 @ A1	Date: JAN '24	Drawn: CSE
-------------------	---------------	------------

DRAWING No. 23 - J4496 - 004	Rev.
------------------------------	------

The copyright in this document and design is confidential to and the property of Ascot Design Limited

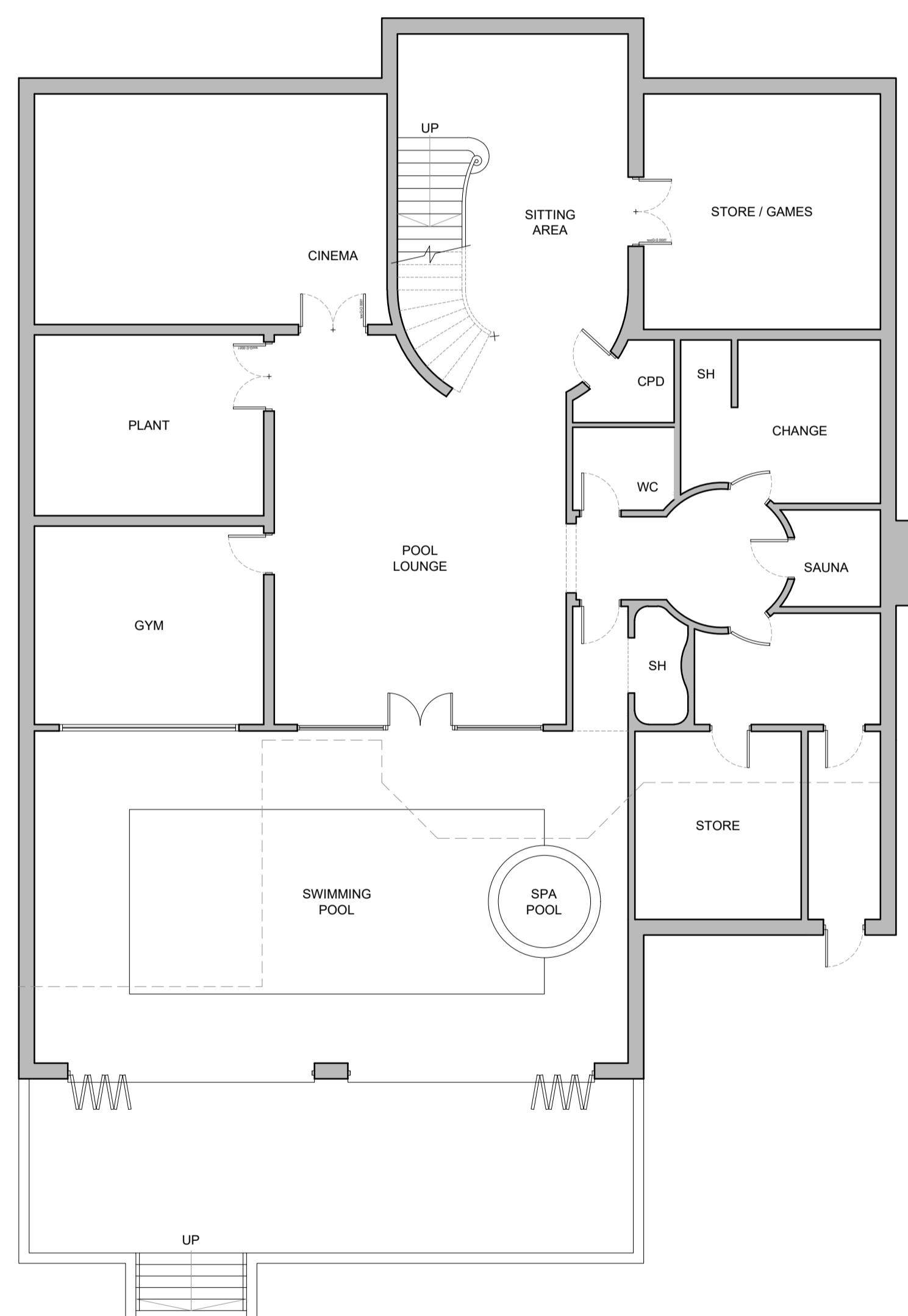
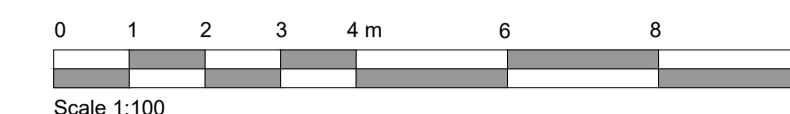
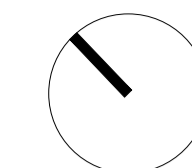

LG

existing lower ground floor plan

GIA; 374.9 sq m (4035 sq ft)

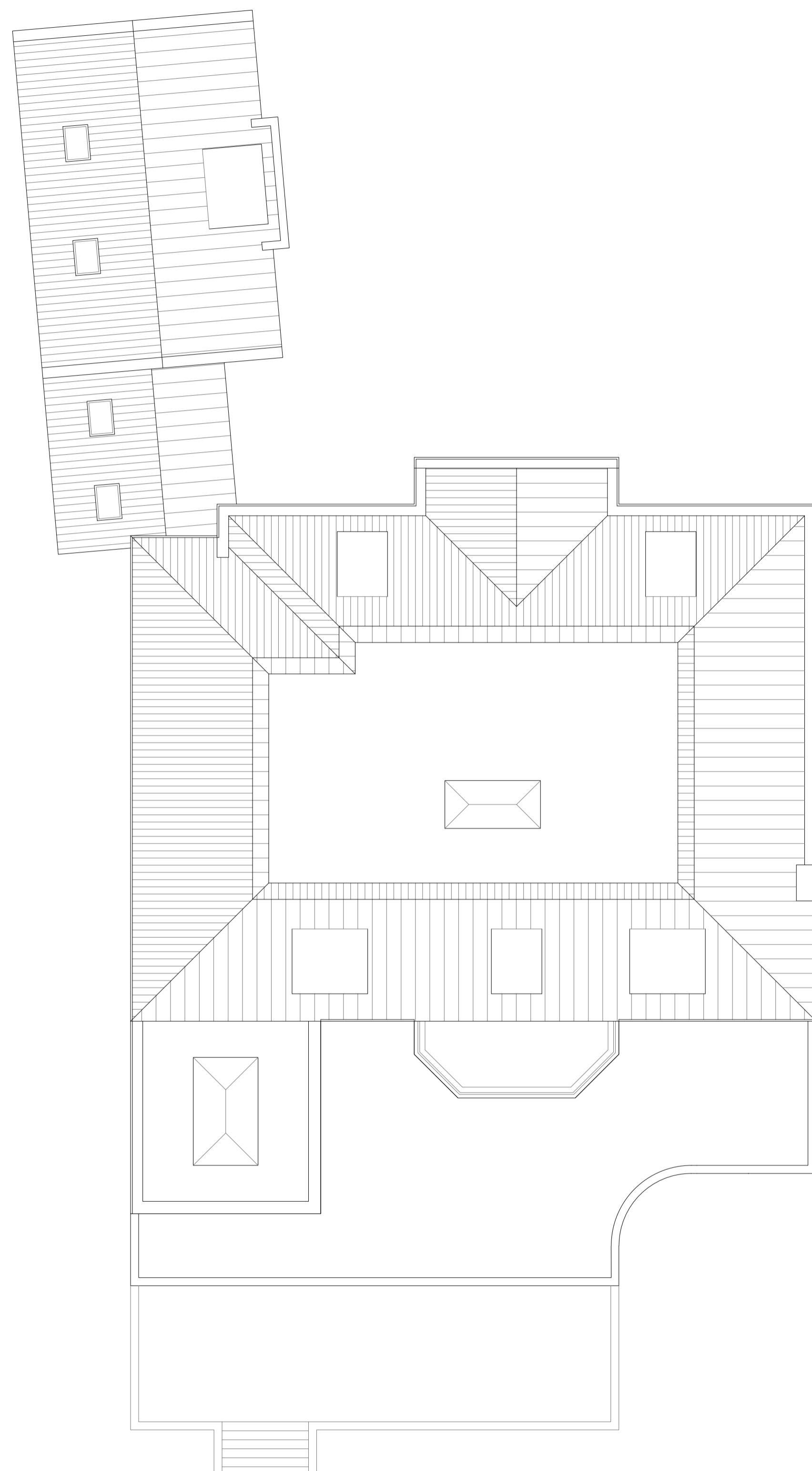

R

existing roof plan

Rev.	Date	Detail
------	------	--------

Status: **PLANNING ISSUE**



ASCOT DESIGN
Timeless architecture

Ascot Design Ltd, Ashurst Manor, Ashurst Park, Ascot, Berkshire, SL5 7DD
Tel: 01344 299530 Fax: 01344 299531 Email: info@ascotdesign.com
www.ascotdesign.com

Client: **BILL NIXON**

Project Title: **GRESHAM HOUSE, FIREBALL HILL,
ASCOT, SL5 9PJ**

DRAWING Title: **EXISTING LOWER GROUND
FLOOR & ROOF PLANS**

Scale: 1:100 @ A1	Date: JAN '24	Drawn: CSE
--------------------------	----------------------	-------------------

DRAWING No. 23 - J4496 - 005	Rev.:
-------------------------------------	-------

The copyright in this document and design is confidential to and the property of Ascot Design Limited

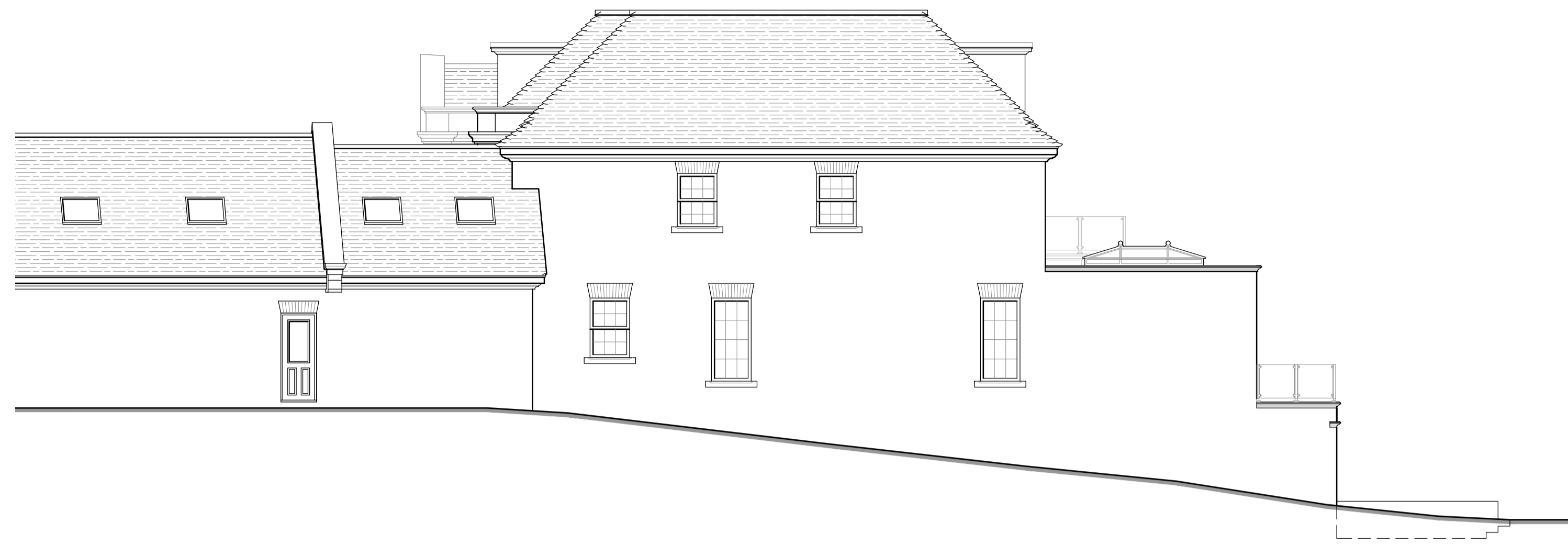

EXISTING NORTH-WEST ELEVATION



EXISTING SOUTH-EAST ELEVATION



EXISTING SOUTH-WEST ELEVATION

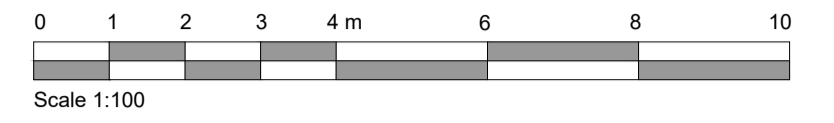

Rev.	Date	Detail
Status		
PLANNING ISSUE		
 ASCOT DESIGN Timeless architecture <small>Ascot Design Ltd, Ashurst Manor, Ashurst Park, Ascot, Berkshire, SL5 7DD Tel: 01344 299530 Fax: 01344 299531 Email: info@ascotdesign.com www.ascotdesign.com</small>		
Client		
BILL NIXON		
Project Title		
GRESHAM HOUSE, FIREBALL HILL, ASCOT, SL5 9PJ		
DRAWING Title		
EXISTING ELEVATIONS		
Scale:	Date:	Drawn:
1:100 @ A1	JAN '24	CSE
DRAWING No.	Rev.	
23 - J4496 - 006		
<small>The copyright in this document and design is confidential to and the property of Ascot Design Limited</small>		