

NOTE - ALL SHOWN IN HALFTONE IS EXISTING

- 1 - Facebricks
- 2 - Rendered finish
- 3 - Plain Clay tiles
- 4 - Timber Framed single glazed
- 5 - UPVC Double Glazed units installed in 2004
- 6 - Double glazed heritage windows matching existing
- 7 - Flat roof with Felt
- 8 - GRP Roofing with Fascia that matches existing
- 9 - Aluminium Framed Double glazed doors and fixed pane windows
- 10 - Heritage Roof Lantern

Materials Key

1 : 50



Front

1

1 : 100

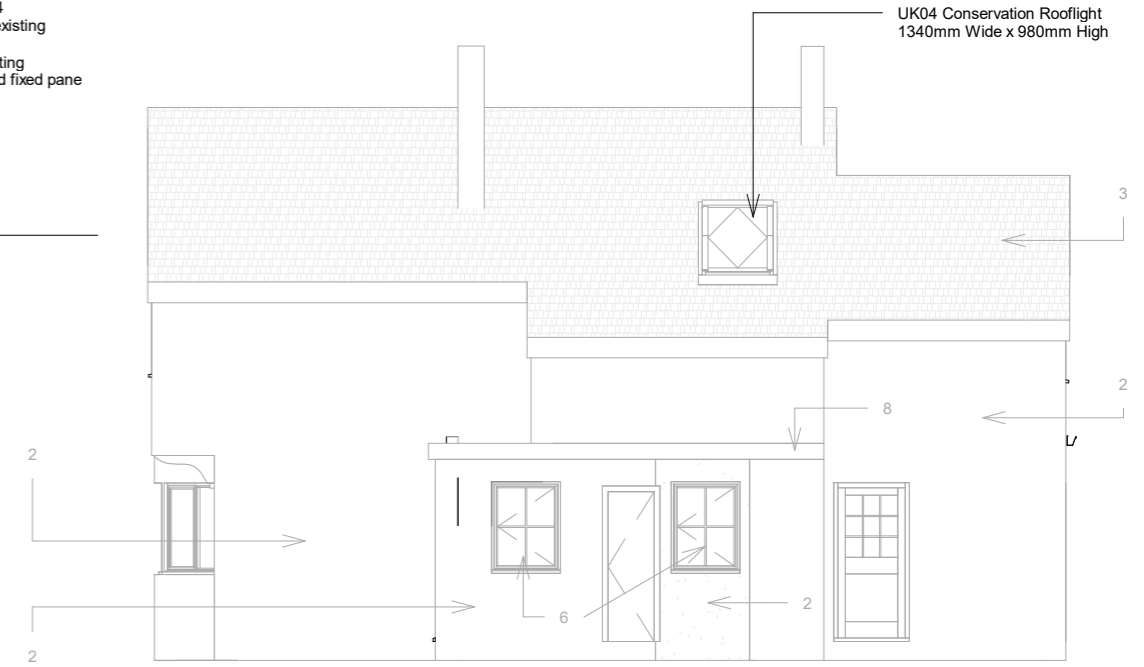

East

2

1 : 100

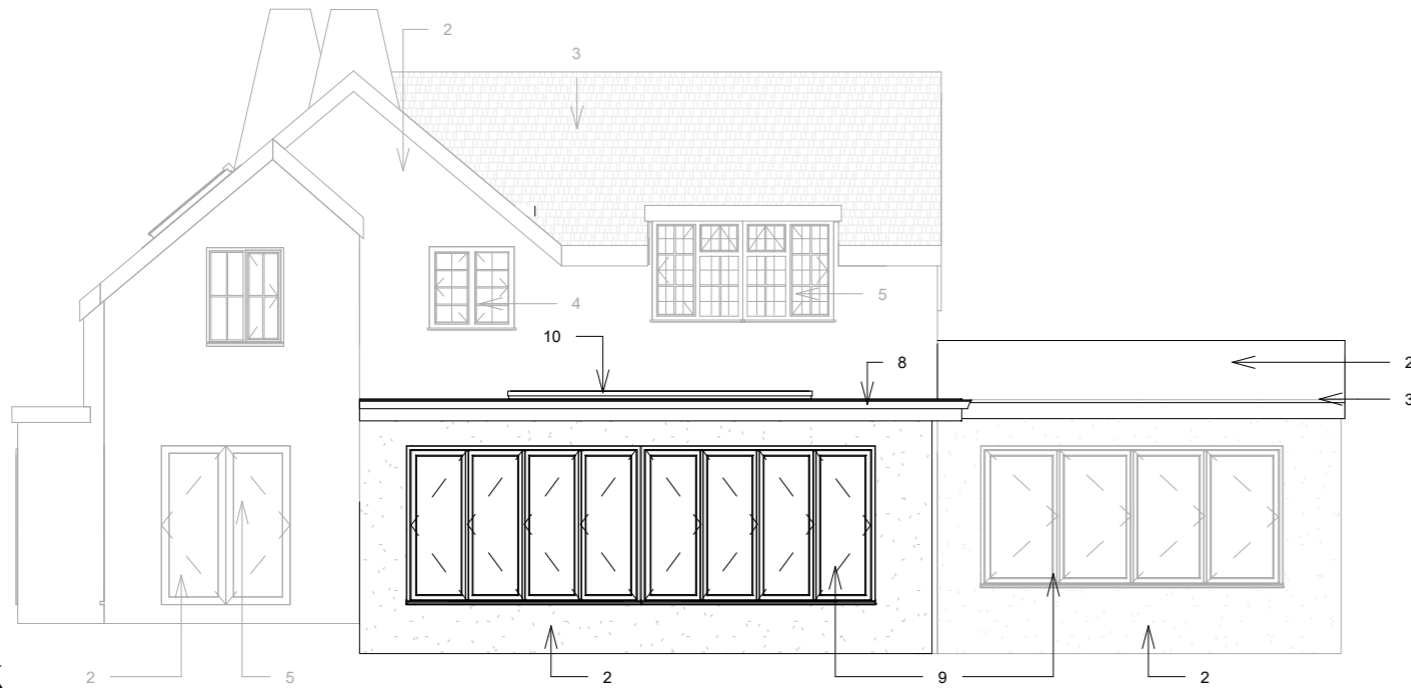

Back

3

1 : 100



West

4

1 : 100

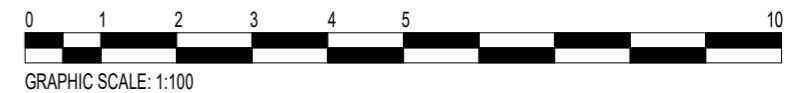

Harry & Kathryn Bowden

Cleeve
Brayfields Road
Bray
SL6 2BW

Proposed Elevations Rev 2

04/03/2024

20/29 P102

Project Status

For Planning

Scale @ A3

As indicated