

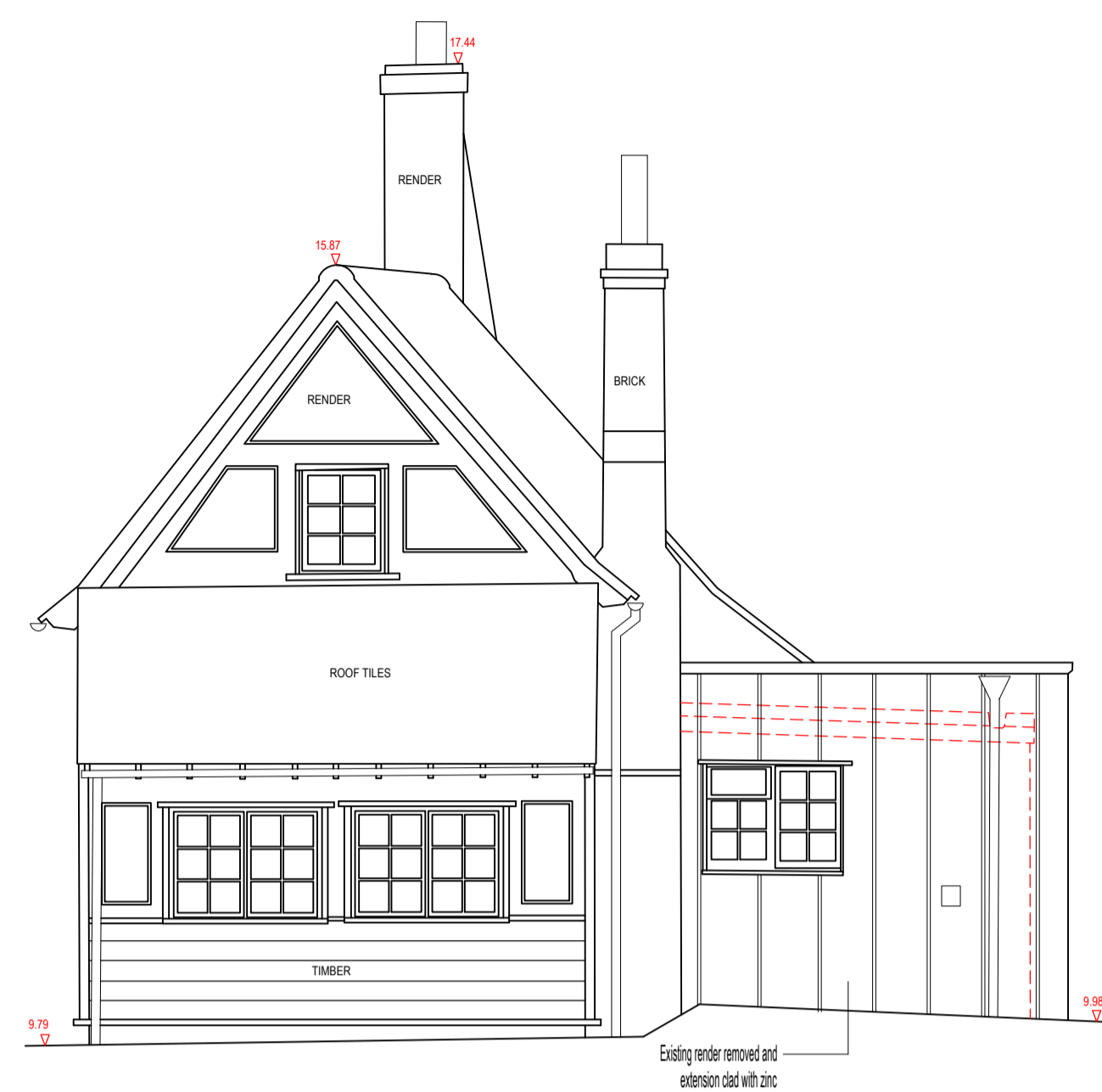

Proposed Front South West Elevation @ 1:50

No visible works to this elevation

DATUM 8.000m



Proposed Right South East Elevation @ 1:50

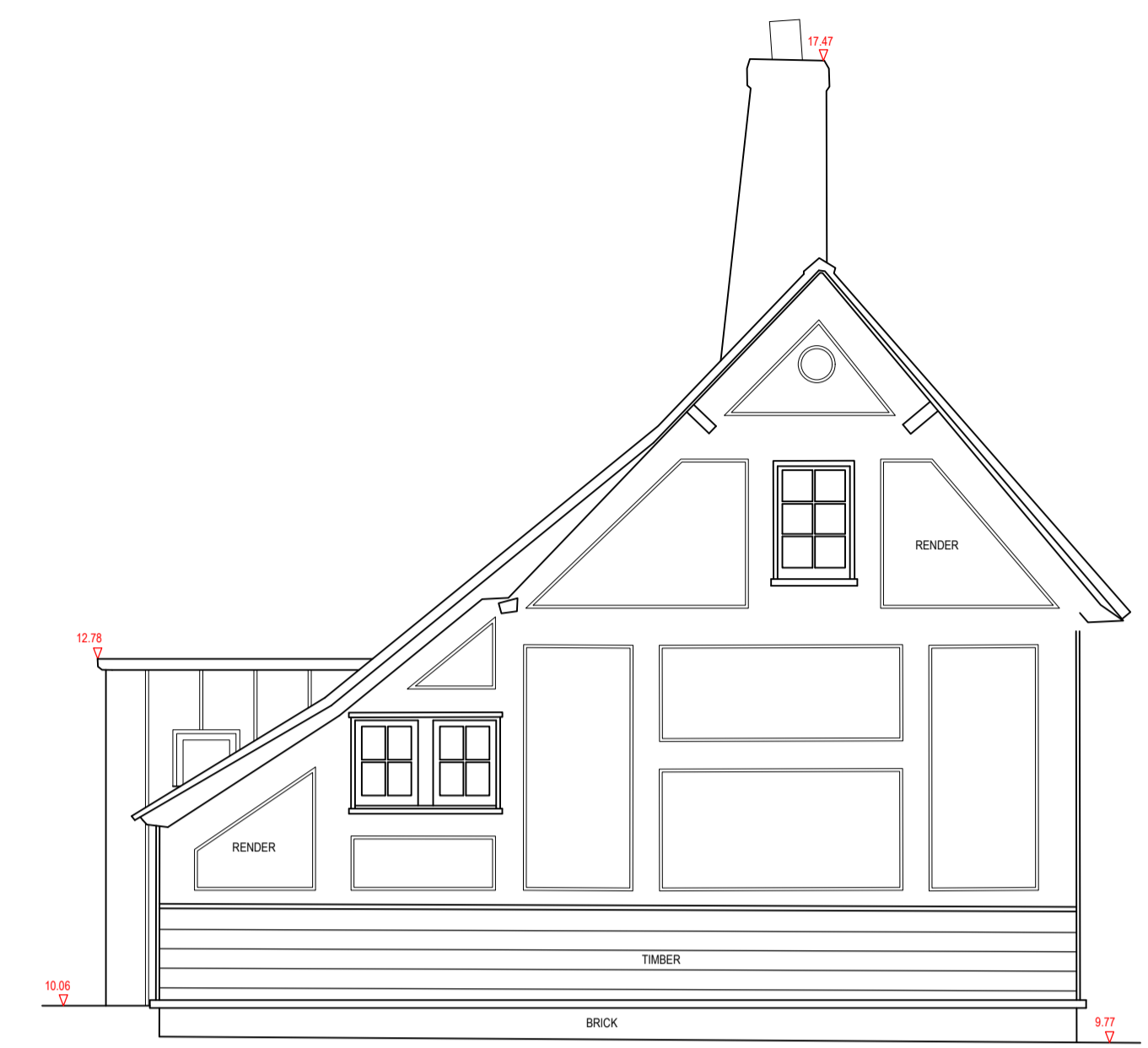

Proposed Left North West Elevation @ 1:50



Existing Front South West Elevation @ 1:50

DATUM 8.000m

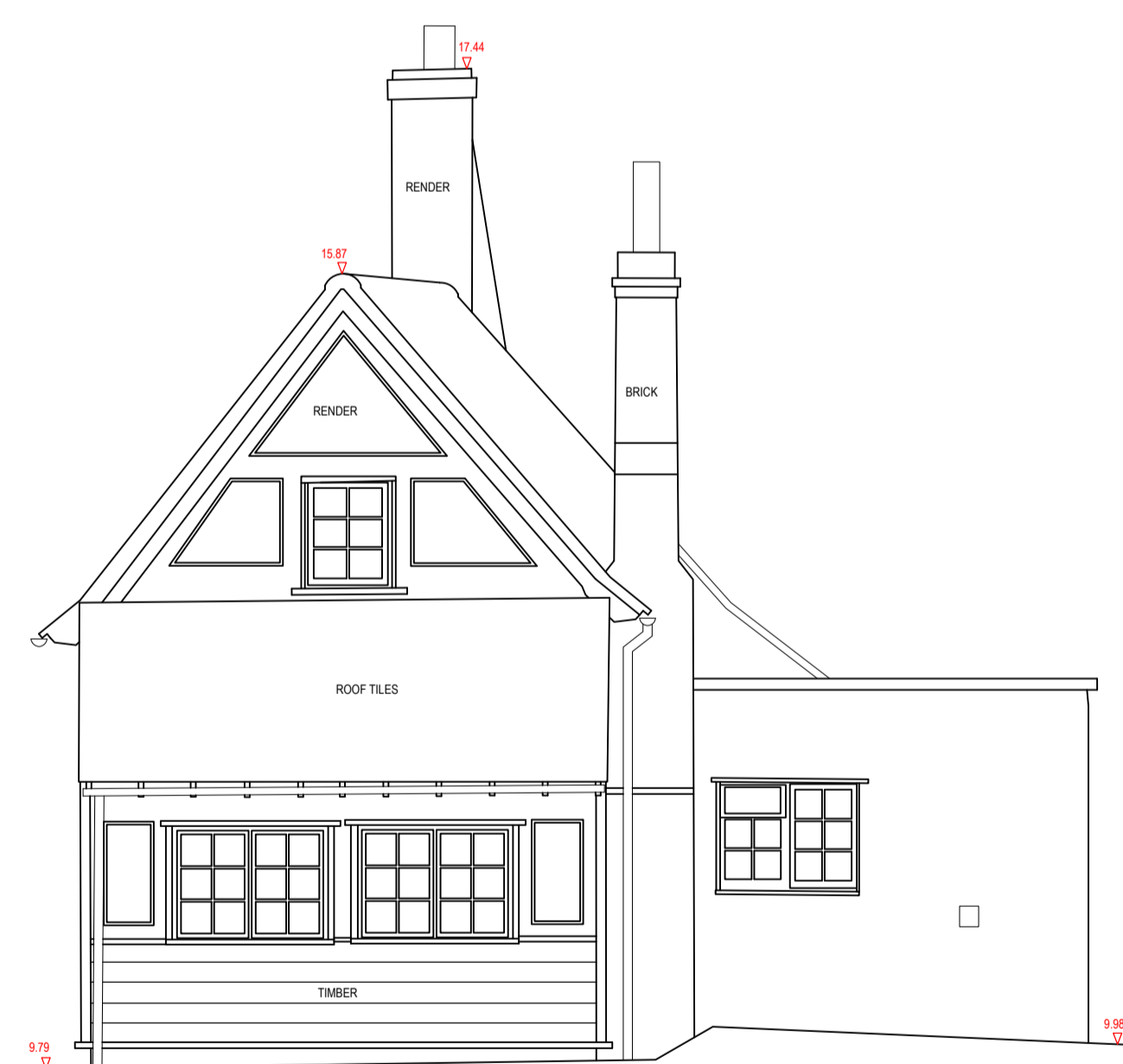
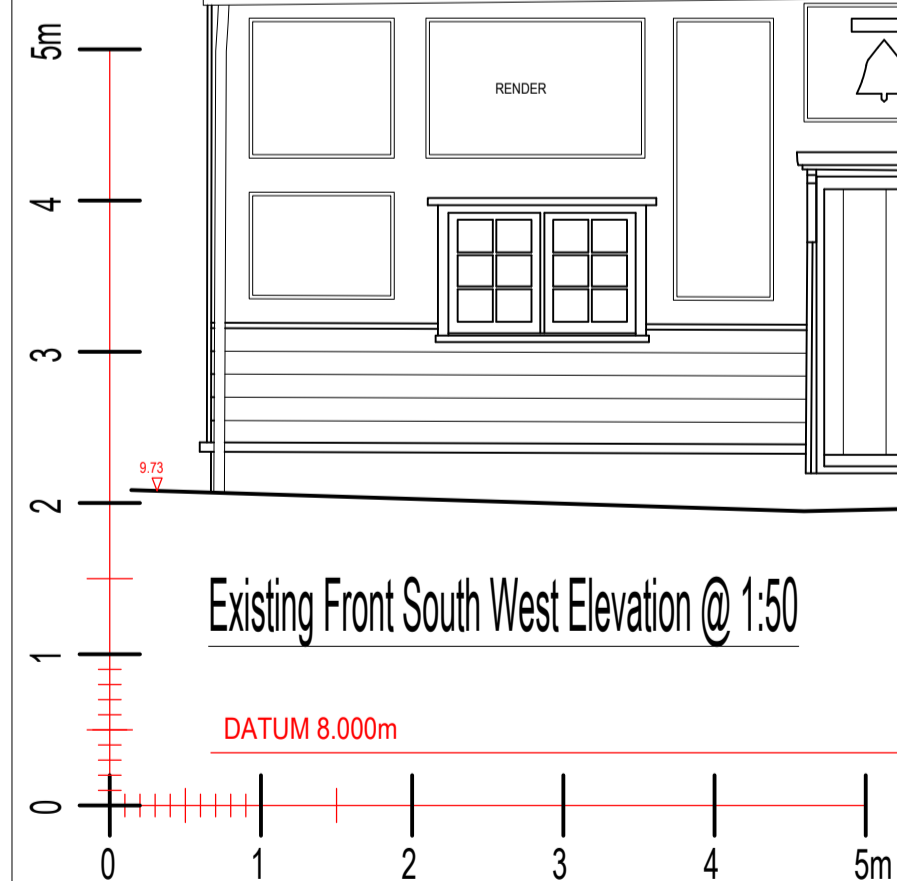

Existing Right South East Elevation @ 1:50

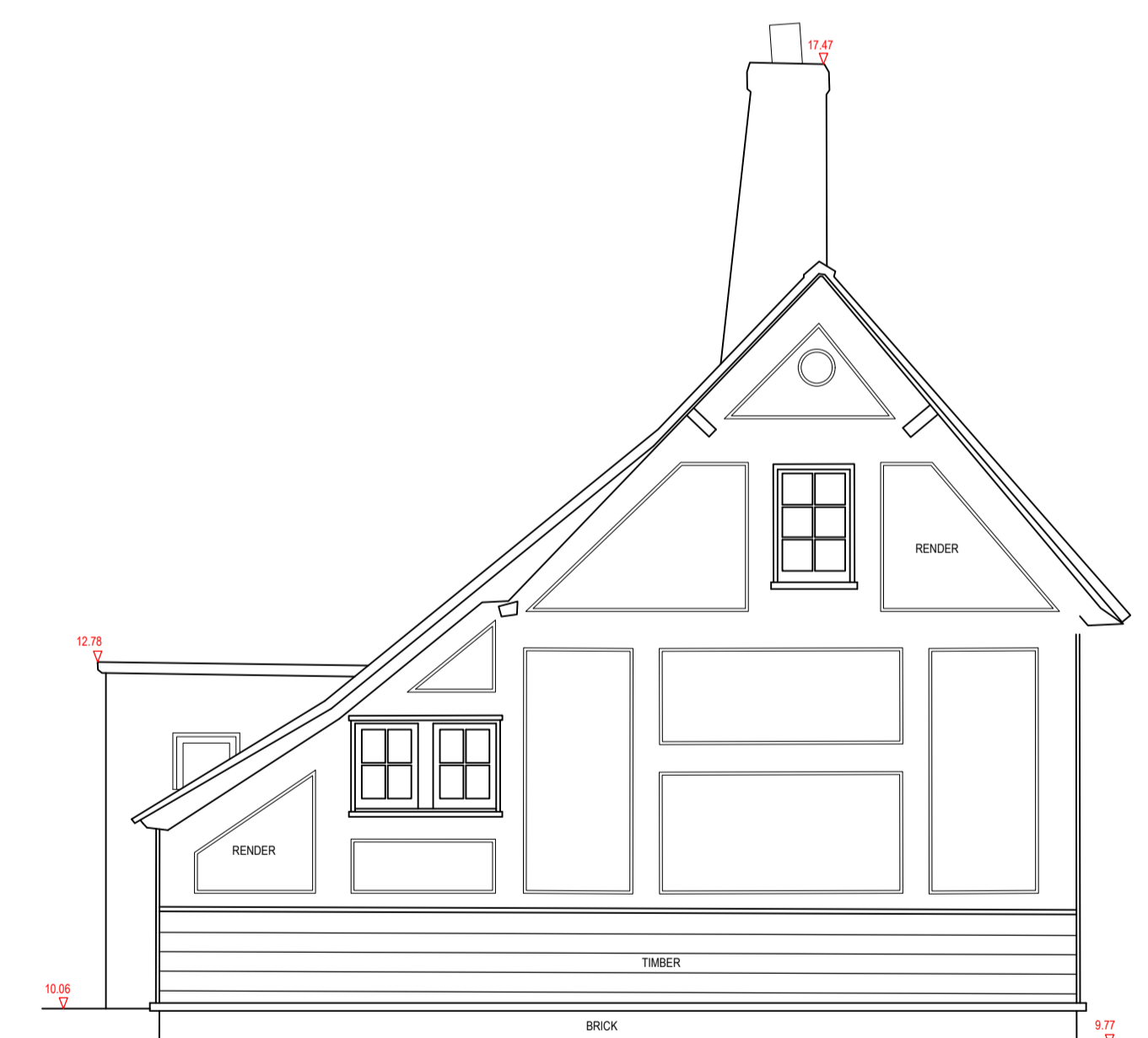

Existing Left North West Elevation @ 1:50

CONTRACTORS NOTES:  
The contractor must check all dimensions on site and advise of any discrepancies

It is the contractors responsibility to ensure that all works are in compliance with the current requirements of statutory regulations: Building Regulations, British Standards etc.

IF IN DOUBT ASK!

<b>Scott Associates LLP</b> m:07944878080 / david@scott-assoc.co.uk www.scott-assoc.co.uk	Client	Ed Johnson	Title	Existing + Proposed	Drawn By	Date
	Site	The Bell Cottage Hautwick SG11 1JQ	Front + Side Elevations			Oct. 2023
	Drawing No.	22336-102	Rev	-	Scale	As noted
					Sheet size	A1

© This drawing is the copyright of Scott Associates LLP and shall not be reproduced without permission. No part of this drawing may be reproduced, stored in a retrieval system or transmitted in any form or by any means without the prior permission of Scott Associates LLP.