

Brook House - Elevations & Site Section (Rev A)

Notes
This document and its design content is copyright ©. It shall be read in conjunction with all other associated project information including models, specifications, schedules and related consultants documents. Do not scale from documents. All dimensions to be checked on site. Immediately report any discrepancies, errors or omissions on this document to the Originator. If in doubt ASK.



South South Elevation 1:100



West1 West1 Elevation 1:100

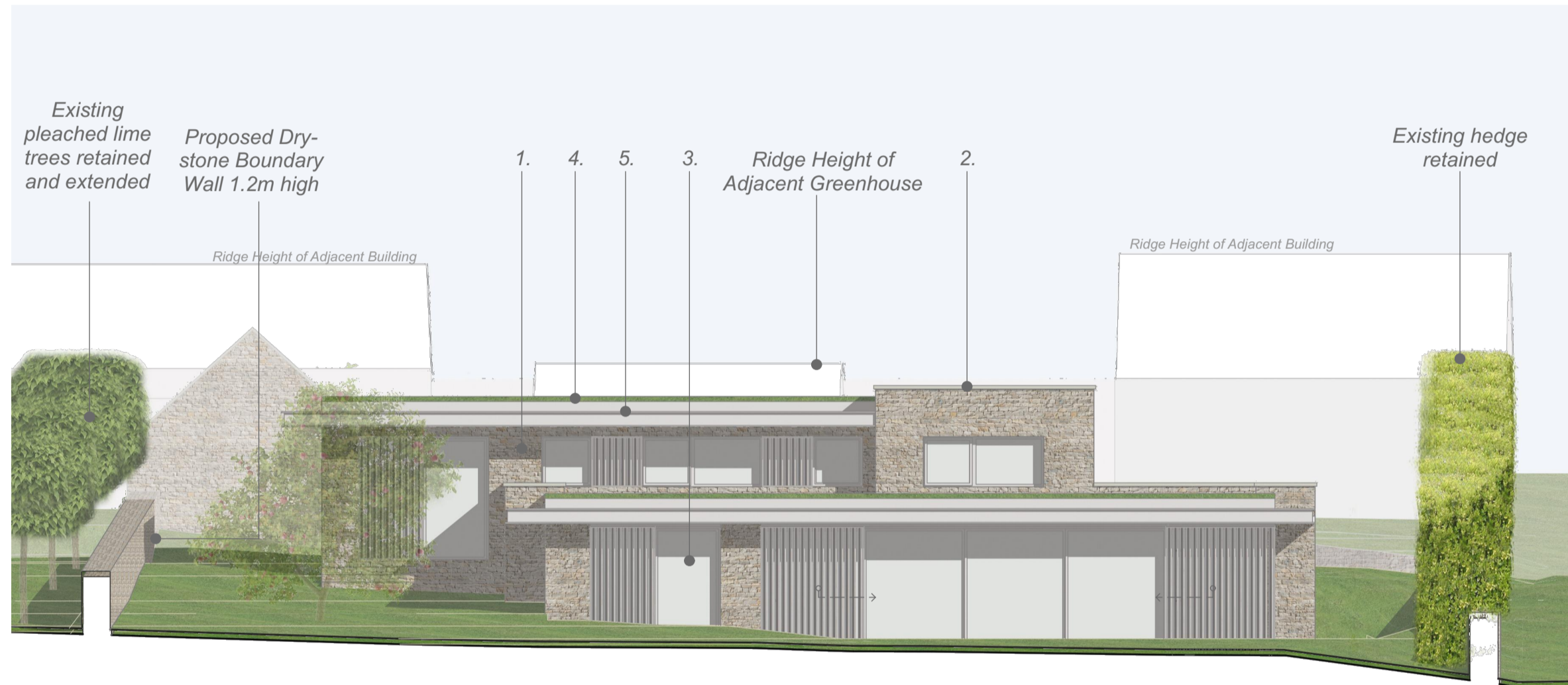

North North Elevation 1:100

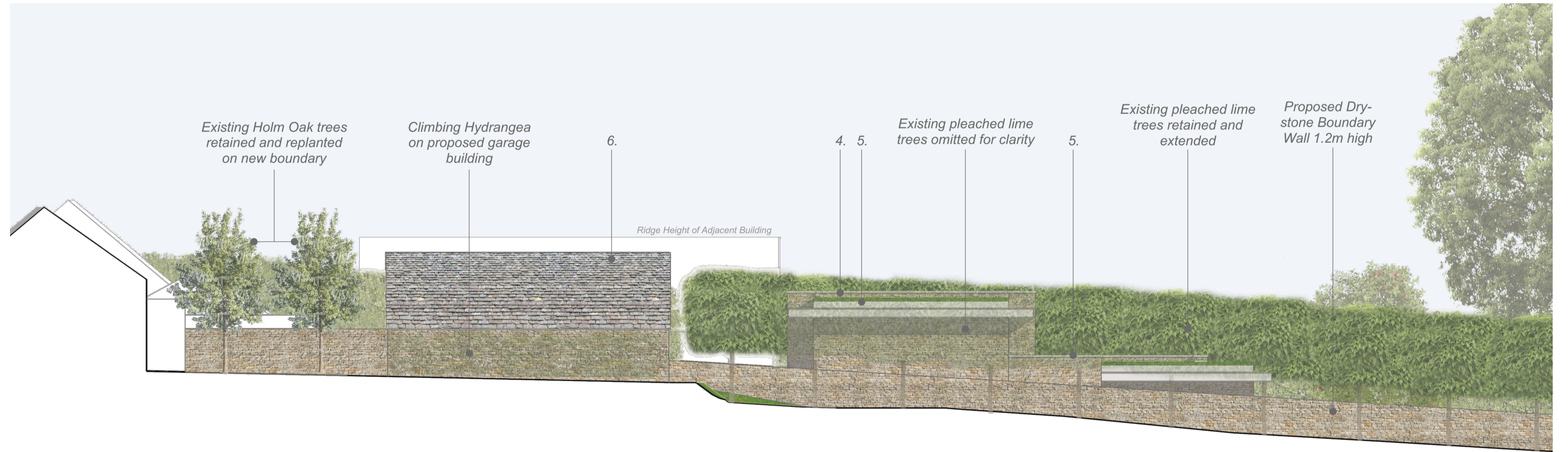

East East Elevation 1:100

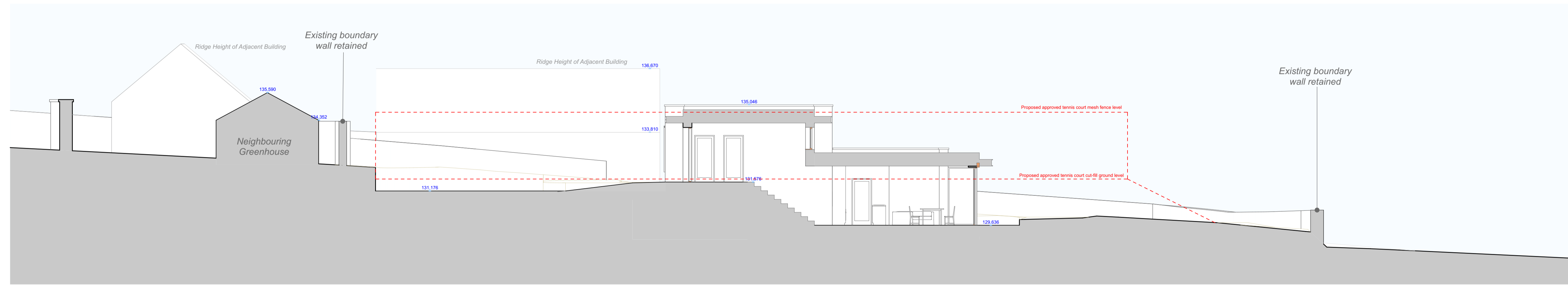

S-01 S-01 Building Section 1:100

SCALE 1:100 0 1 5 m

Rev ID	Date
A	19/01/2024

Issued by:
Shen Carter Studio Ltd.
61 Marle Hill Parade, Cheltenham,
Gloucestershire, GL50 4LH
phone: 07968 404 387
email: j.carter@shencarterstudio

Project: Brook House	Project Number: 231
Status: Planning	Date: 19 January 2024
Client: Will Hine	Drawn By / Checked By: JC/YS

Project Address:
**Brook House
Cheltenham
Glos
GL54 3DR**

Layout Title
Elevations & Site Section (Rev A)

shen carter studio

- LEGEND**
1. Cotswold Dry-Stone wall cladding
 2. Light grey powder coated aluminium coping
 3. High performance timber and aluminium door & window system with sliding louvred shutters
 4. Light grey aluminium fascia
 5. Green Roof with native species
 6. Cotswold stone roof laid in diminishing courses
 7. Thermally modified UK grown ash wood cladding panel

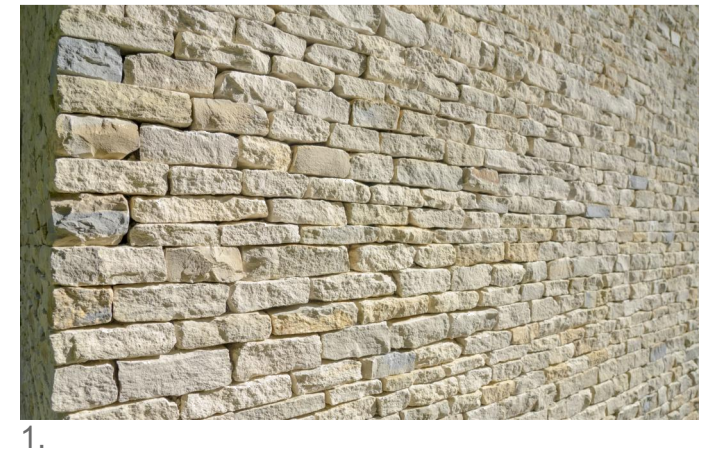

1. 2. 3. 4. 5. 6. 7.

Scales @	Drawing Number (project-status-layout ID)	Revision
1:100	231-PL-05	Rev A