

NOTES

- Existing bat roosts under ridge tiles will be re-created by leaving 50 mm x 20mm gaps in the ridge tile bedding mortar to allow access to the small void behind. Twelve additional ridge gaps of the same specification will be created in order to enhance the site.
- In the event that existing unlined roofs are to be lined Blumens type 1F lining felt will be used which will enhance the building for roosting bats.

General Notes

- Responsibility is not accepted for errors made by others in scaling from this drawing. All construction information should be taken from figured dimensions only.
- All dimensions to be checked onsite.
- Unless otherwise stated dimensions are in millimetres.
- Drawings to be read in conjunction with all other project drawings.
- Copyright Miller + Howard Workshop Ltd.

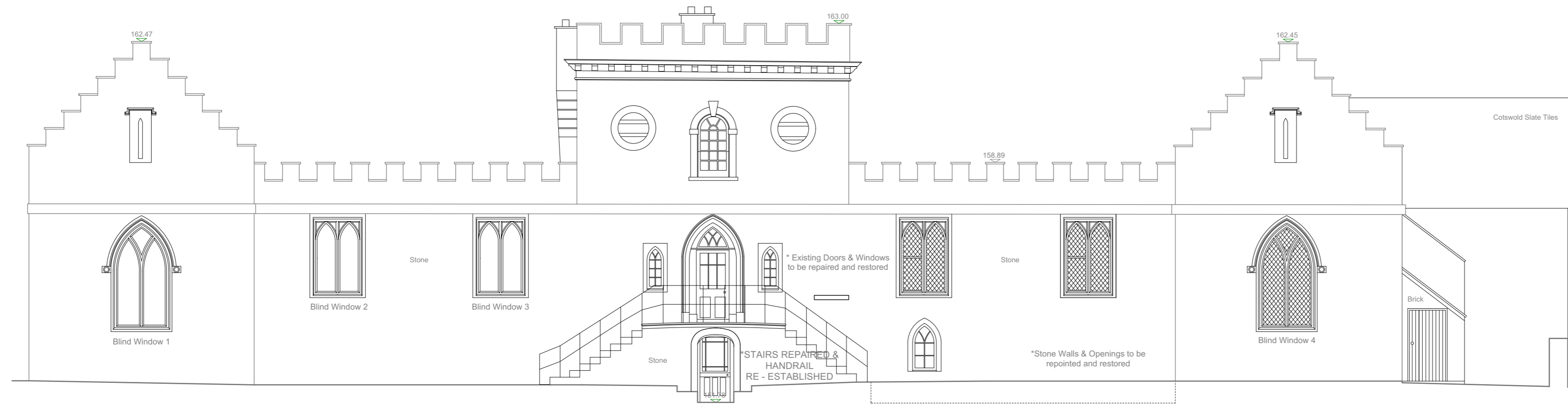

P/710.1 PROPOSED SOUTH EAST ELEVATION - LODGE
1:100

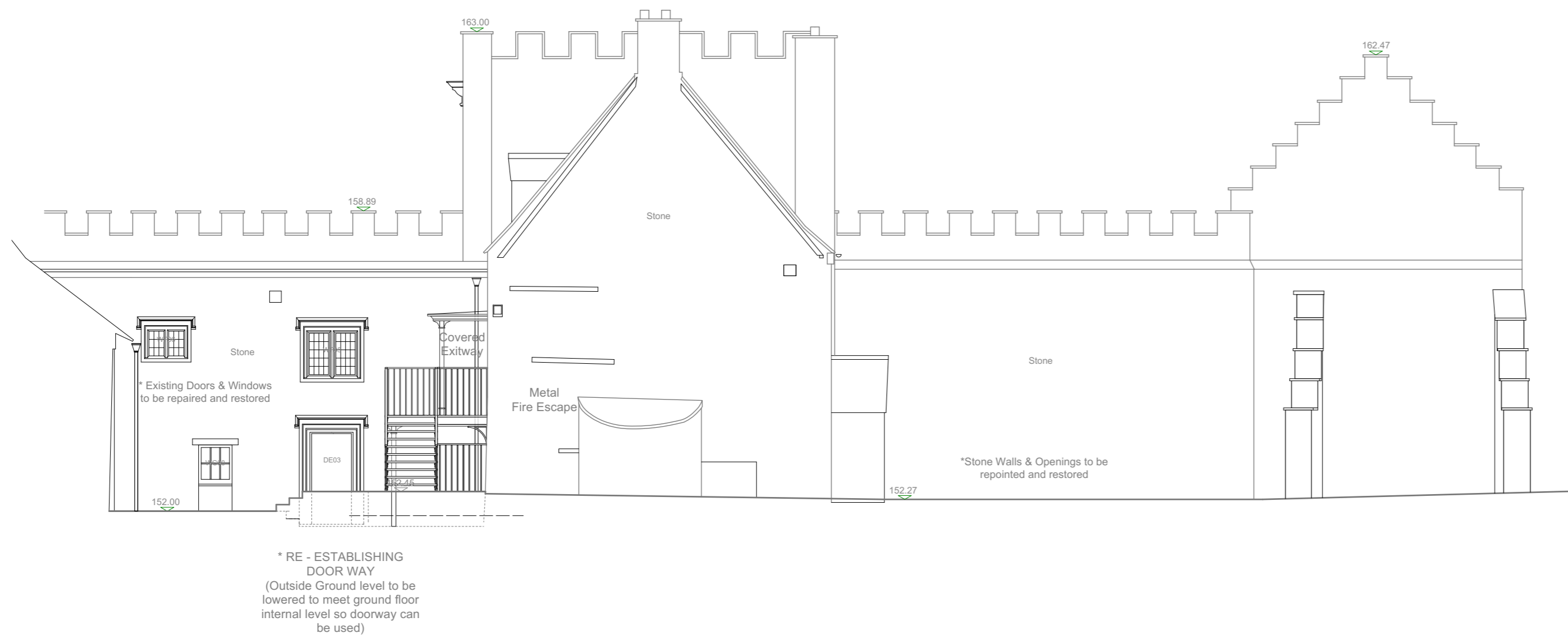

P/710.2 PROPOSED NORTH WEST ELEVATION - LODGE
1:100

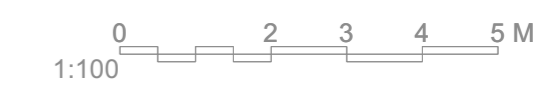
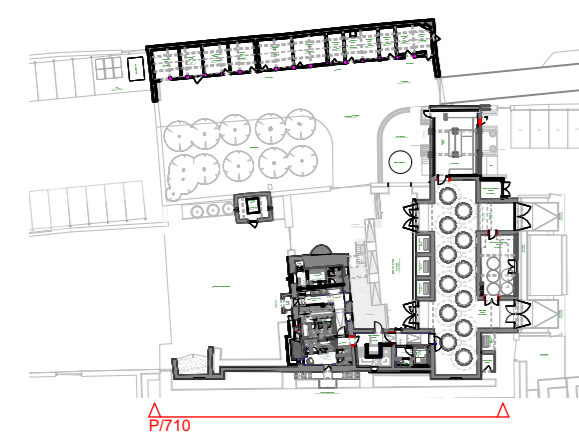

Chartered Architects
MILLAR+HOWARD
WORKSHOP

St Mary's Mill
St Mary's
Chalford
STROUD
Gloucestershire
GL6 8NX
t: 01453 887186
e: info@mthworkshop.co.uk
w: www.mthworkshop.co.uk

Project Name
Ivy Lodge

Project Address
**Ivy Lodge
Greencroft Park
Bathurst Estate, GL7 6LU**

Job No. **1902**

Drawing Title
Proposed Elevations

Drawn by C.J.G.	Checked by PR	Date Jan 2022
Scale 1:100@AI		
Drawing No. P/710	Revision D	
Drawing Status PLANNING		