

**NOTES**

- Existing bat roosts under ridge tiles will be re-created by leaving 50 mm x 20mm gaps in the ridge tile bedding mortar to allow access to the small void behind. Twelve additional ridge gaps of the same specification will be created in order to enhance the site.
- In the event that existing unlined roofs are to be lined Blumen type 1F lining felt will be used which will enhance the building for roosting bats.

**General Notes**

- Responsibility is not accepted for errors made by others in scaling from this drawing. All construction information should be taken from figured dimensions only.
- All dimensions to be checked onsite.
- Unless otherwise stated dimensions are in millimetres.
- Drawings to be read in conjunction with all other project drawings.
- Copyright Millar + Howard Workshop Ltd.

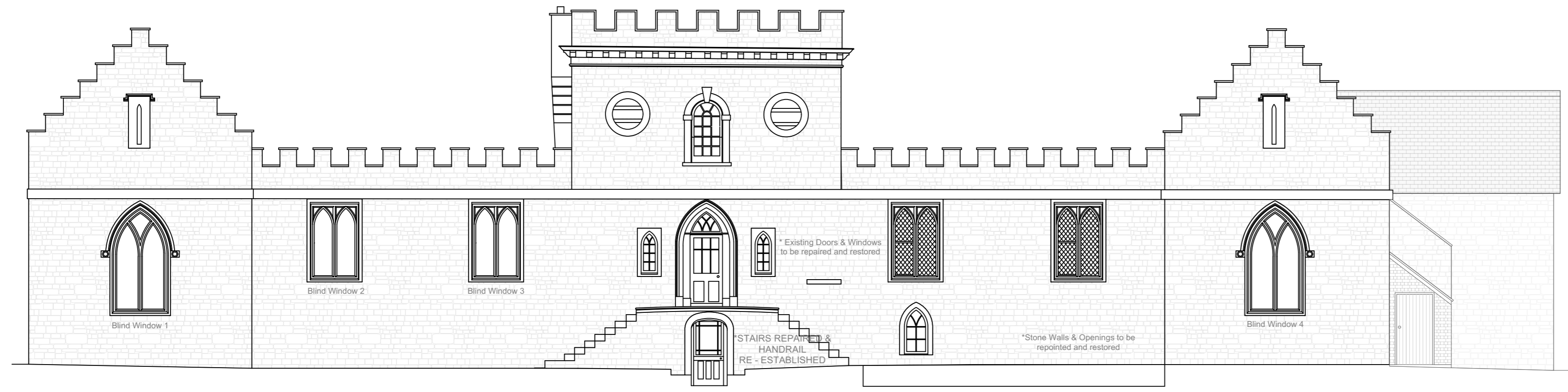

P/700.1 EXISTING SOUTH EAST ELEVATION - LODGE  
1:100

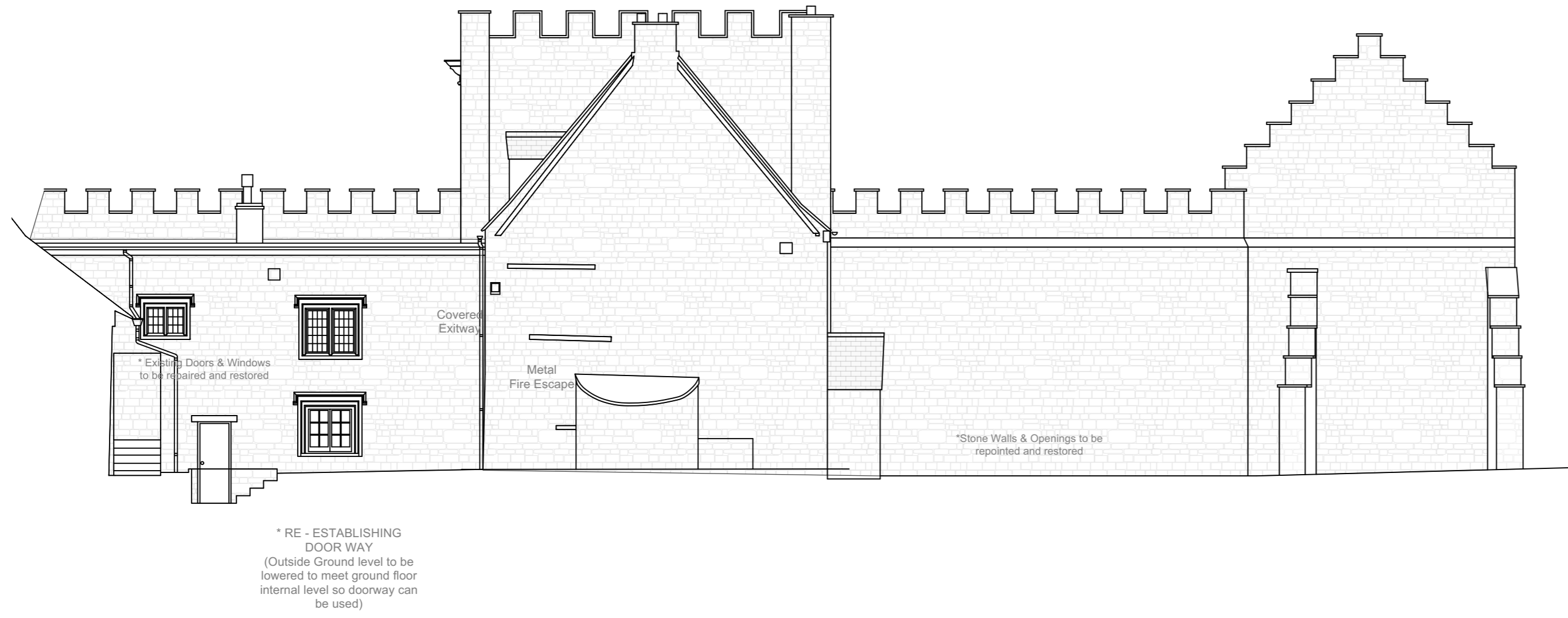

P/700.2 EXISTING NORTH WEST ELEVATION - LODGE  
1:100

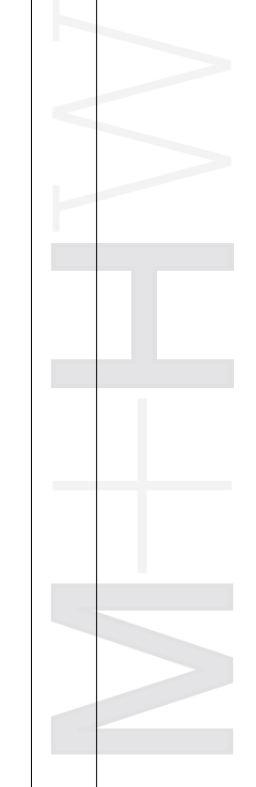
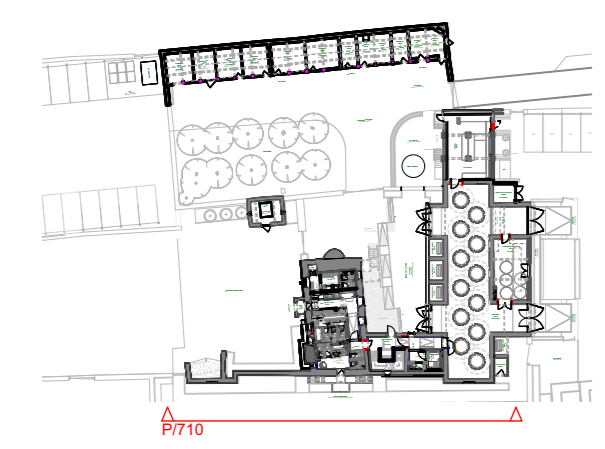

Chartered Architects  
**MILLAR+HOWARD**  
WORKSHOP

St Mary's Mill  
St Mary's  
Chalford  
STROUD  
Gloucestershire  
GL6 8NX  
t: 01453 887186  
e: info@mhwororkshop.co.uk  
w: www.mhwororkshop.co.uk

Project Name  
**Ivy Lodge**

Project Address  
**Ivy Lodge  
Gloucester Park  
Bathurst Estate, GL7 6LU**

Job No. **1902**

Drawing Title  
**Existing Elevations**

Drawn by <b>CJG</b>	Checked by <b>PR</b>	Date <b>Sept 2020</b>
------------------------	-------------------------	--------------------------

Scale **1:100@A1**

Drawing No. **P/700**

Drawing Title **PLANNING**

