

East Elevation



West Elevation

#### Schedule of materials:

- Sussex bond brick plinth.
- 200mm Feather edge SW timber cladding.
- 280mm SW timber boarding to roof.
- Solar panels to south-west roof slope.
- SW fascia boarding.
- Aluminium powder coated windows.
- Timber external doors with glazed panels.
- Powder coated aluminium rainwater goods.
- Oak framed porch to main entrance.



North Elevation

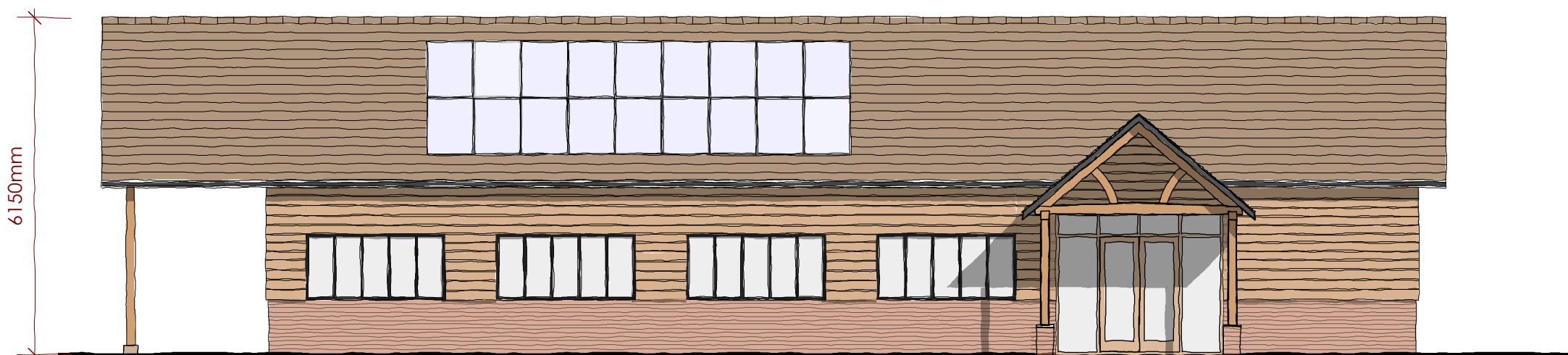

South Elevation

0 1 2 3 4 5 6 7 8 9 10 Metres  
Scale 1:100 @ A3

Scale 1:100

© Nye Saunders Ltd Chartered Architects

This drawing is prepared for Local Authority approval on behalf of the applicant named below and/or named on the planning or building regulation application forms and may be used for no other purpose. The copyright of the drawing and designs remains the architect's. All copies are for information only about the application; they may be used for no other purpose without the express written permission of Nye Saunders Ltd Chartered Architects

scheme	Cartbridge Basin Marina, Send	dwg. no.	P002	revision	-
title	Workshop - Elevations	scale	1:100 @A3	date	Feb '14

**Nye saunders**  
chartered architects  
3 Church Street, Godalming, Surrey GU7 1EQ  
Tel: 01483 418600 Fax: 01483 418655 e-mail: info@nyesaunders.co.uk