

PLANNING APPLICATION
48 Denzil Road, Guildford GU2 7NG
1-C-4A: Proposed Elevations

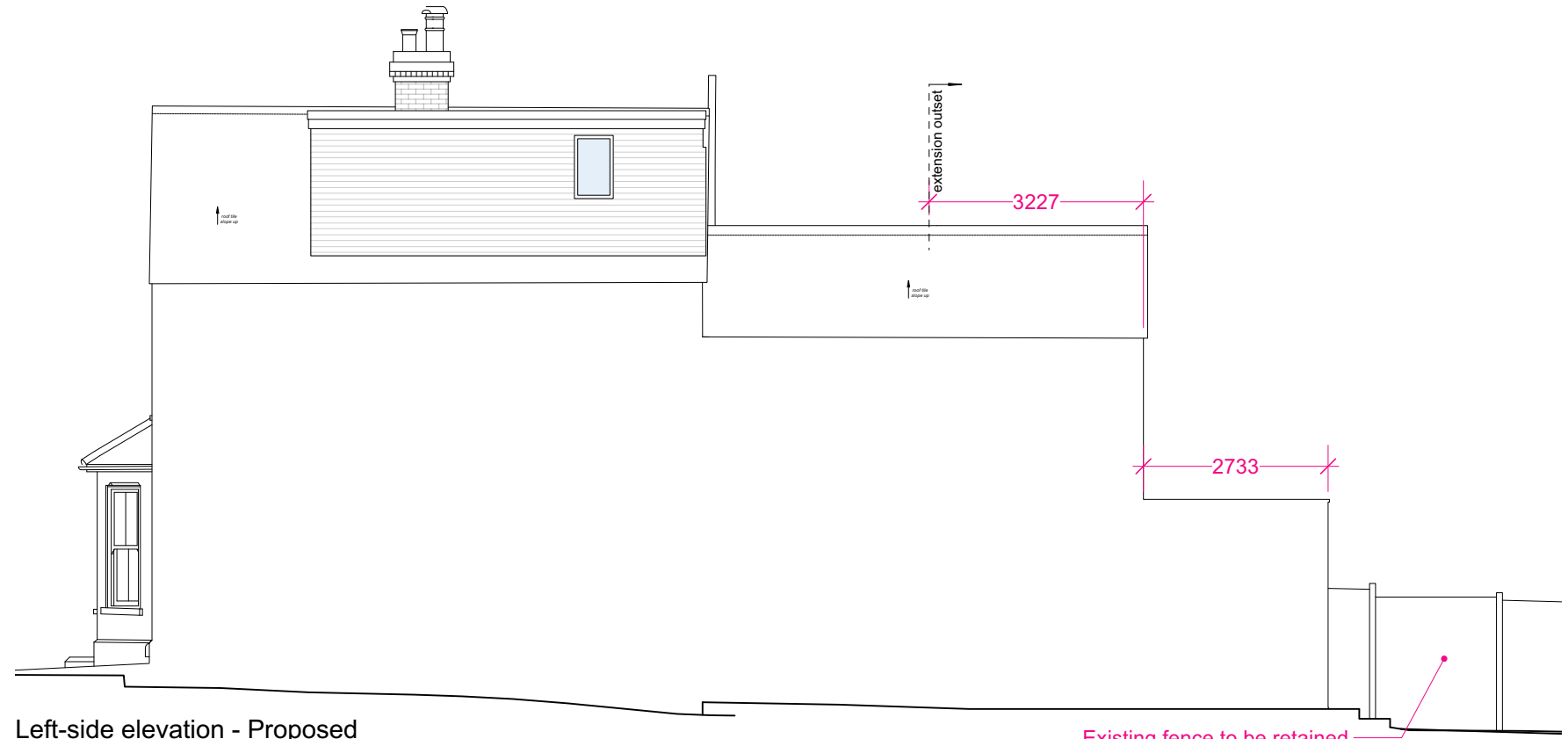

Front elevation - Proposed
 Scale 1:100



Left-side elevation - Proposed
 Scale 1:100

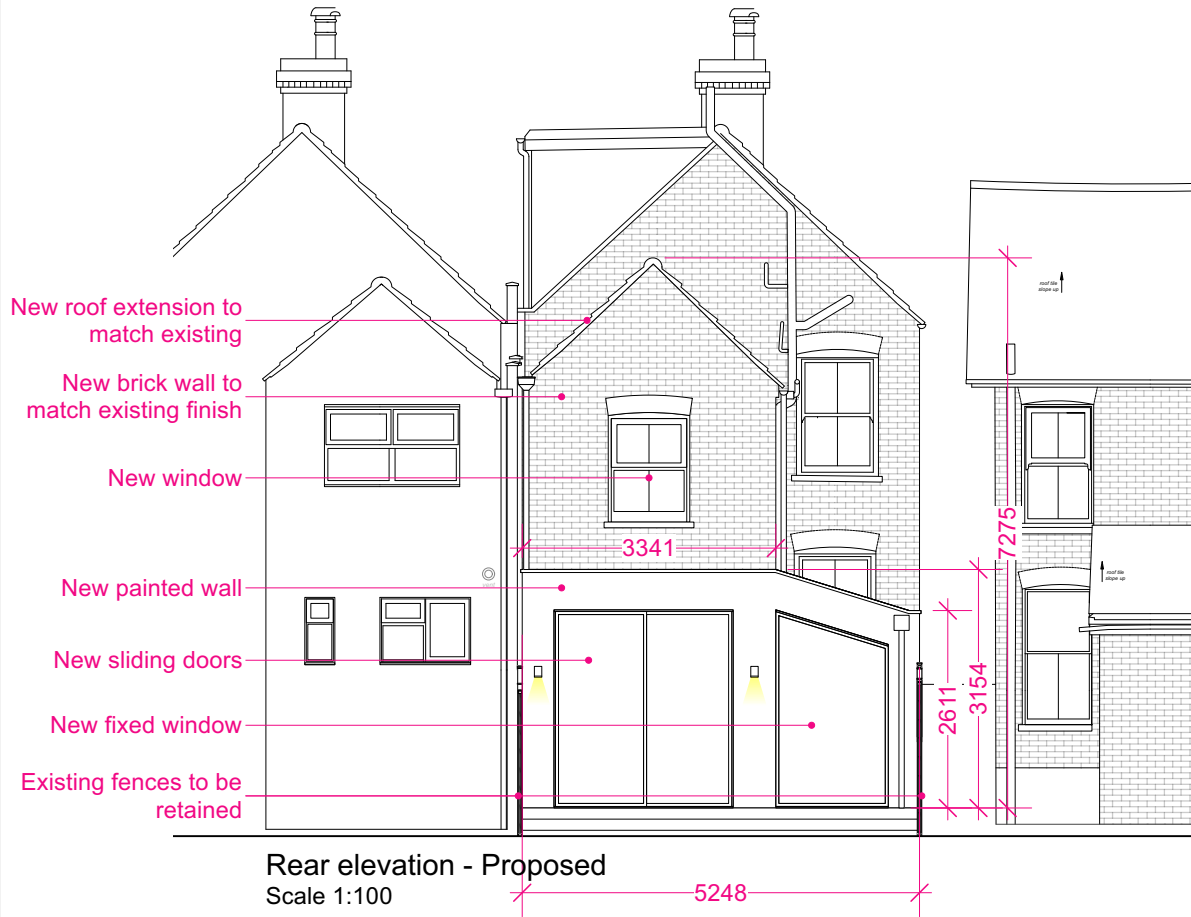

Rear elevation - Proposed
 Scale 1:100

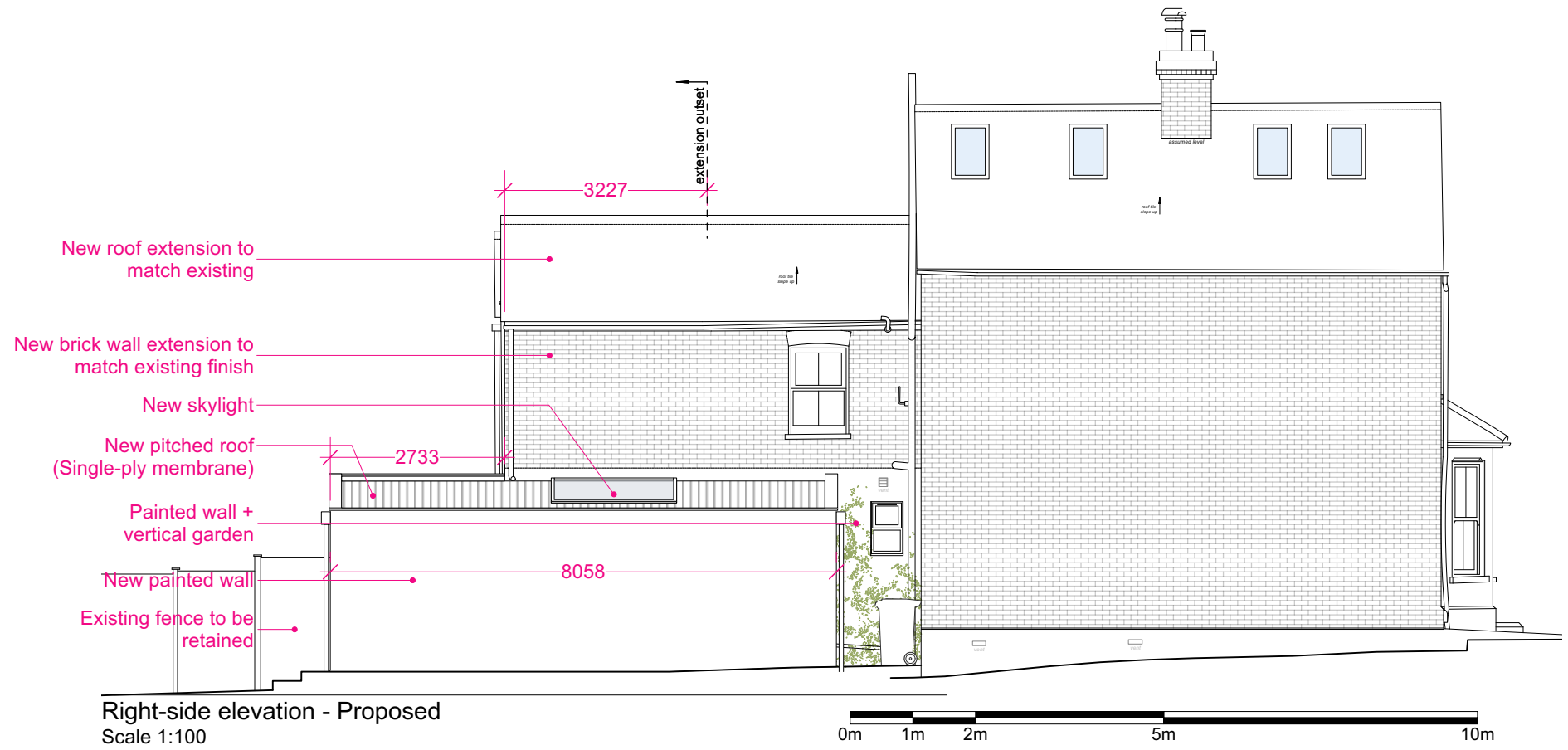

Right-side elevation - Proposed
 Scale 1:100

Scale 1:100 @ A3